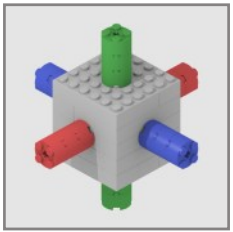

2003

21 pcs

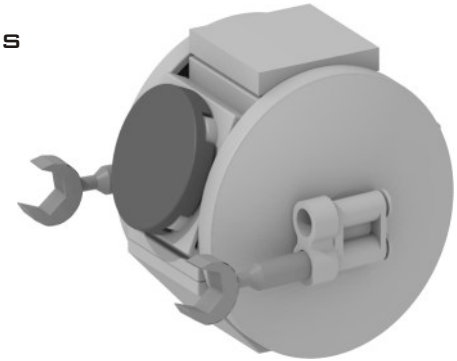

Discovery One EVA Pod

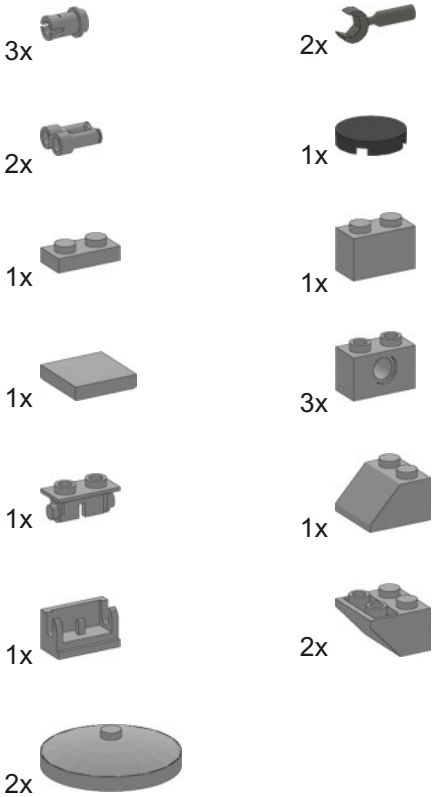

1

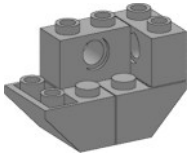

2

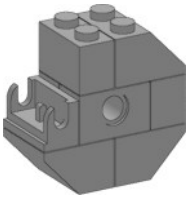

3

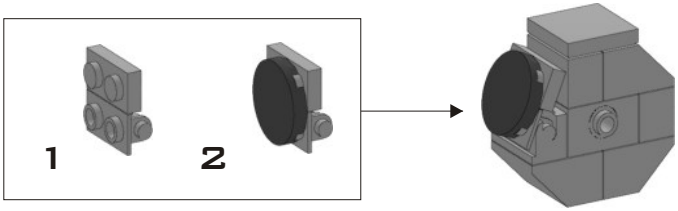

4

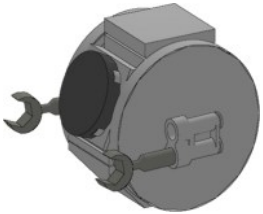

These instructions are an original creation by True Dimensions.

The model they depict is an original interpretation of the Discovery One EVA Pod, as seen in 2001: A Space Odyssey.

These instructions and the model they depict are in no way sponsored, endorsed or authorized by either The LEGO Group or Turner Entertainment Co..

Copyright © 2004 True Dimensions

www.truedimensions.com