

# Clearwater Development

Bledsoe, Sequatchie, Marion, Van Buren, Grundy Counties, TN  
Boundaries are Approximate  
Date: 3/27/26

**NOTE: Auction Tract Numbers are in Yellow**

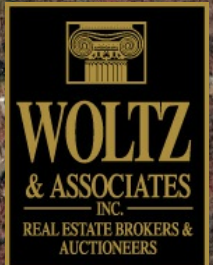
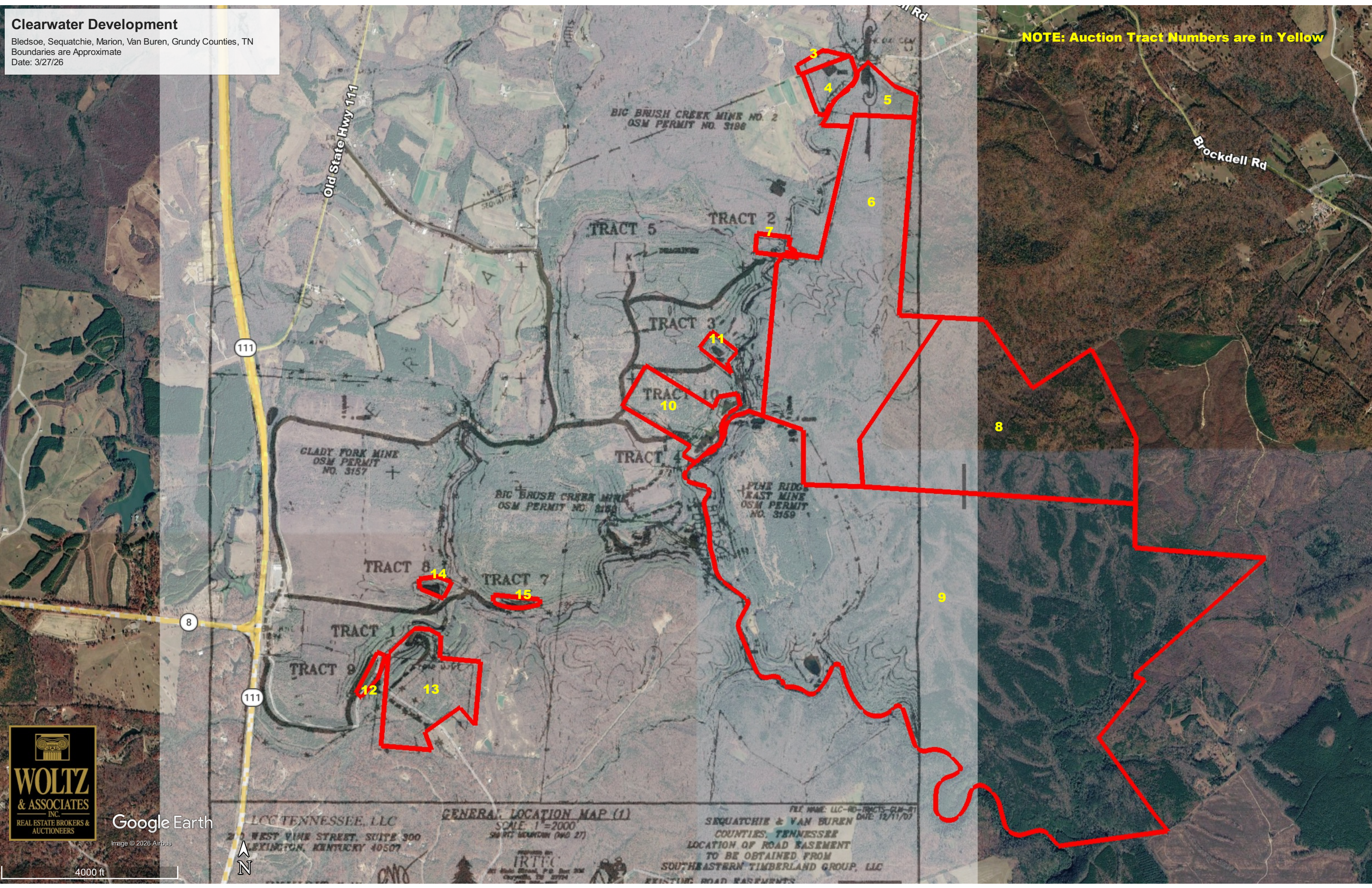

Google Earth

LCC TENNESSEE, LLC  
200 WEST VINE STREET, SUITE 300  
LEXINGTON, KENTUCKY 40507

GENERAL LOCATION MAP (1)

SCALE: 1"=2000'  
SHORT MOUNTAIN (DWG 27)

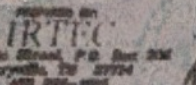

FILE NAME: LLC-RO-TRACTS-GLM-01  
DATE: 12/11/07

SEQUATCHIE & VAN BUREN  
COUNTIES, TENNESSEE  
LOCATION OF ROAD BASEMENT  
TO BE OBTAINED FROM  
SOUTHEASTERN TIMBERLAND GROUP, LLC  
EXISTING ROAD BASEMENTS