

WV Real Estate Assessment Data



[About](#) [New Search](#)

Parcel ID	41-11-0026-0119-0000	Tax Year	2025	County	Raleigh	Date	3/5/2026
Root PID	41110026011900000000						

Property Owner and Mailing Address

Owner(s)	JUSTICE JAMES C III
Mailing Address	C/O MITZI PICKERAL, 302 S JEFFERSON ST, ROANOKE, VA 24011

Property Location

Physical Address	2105 HARPER RD
E-911 Address	161 CRESTVIEW DR Harper Heights WV 25801
Parcel ID	41-11-0026-0119-0000
County	41 - Raleigh
District	11 - Town District
Map	0026 (Click for PDF tax map)
Parcel No.	0119
Parcel Suffix	0000
Map View Link	http://mapwv.gov/parcel?pid=41-11-0026-0119-0000

General Information

Tax Class	Book / Page	Deeded Acres	Calculated Acres	Legal Description
3	5057 / 2200	44.230	43.84	SUR TRACT 1 HARPER RD (44.23 AC) (C)
			43.84	

Cost Value

Dwelling Value	---
Other Bldg/Yard Values	\$1,640
Commercial Value	\$279,100

Appraisal Value

Land Appraisal	\$584,600
Building Appraisal	\$280,700
Total Appraisal	\$865,300

Building Information

Property Class	C-Commercial
Land Use	301 - Resid. Structure on Commercial Land
Use Type	27-Dwelling
Living Area	9,341
Cubic Feet	74,728
# of Buildings (Cards)	1
# of Units	1

Bldg/ Card	Year Built	Stories	GC	Exterior Wall	Construction Type	Commercial Basement	Square Feet	Building Value
------------	------------	---------	----	---------------	-------------------	---------------------	-------------	----------------

Bldg/ Card	Year Built	Stories	GC	Exterior Wall	Construction Type	Commercial Basement	Square Feet	Building Value
1	1953	2	55	Brick or Stone	Wood frame/Joist/Beam	First Basement	9,341	279,100
							9,341	279,100

Other Buiding and Yard Improvements

Bldg/ Card	Line	Type	Year Built	CG	Units	Size	Area	Replace Cost	Adjusted Replace Cost
1	1	Frame Utility Shed	1953	22	1	24 x 70	1,680	\$10,870	\$1,640
							1,680	\$10,870	\$1,640

Flood Zone Information

Lean more at [WV Flood Tool](#)

Acres (c.)	Risk
43.84	Low

This parcel appears not to be within any identified flood hazard zone.

Sales History

[Lean more](#)

Sale Date	Price	Sale Type	Source Code	Validity Code	Book	Page
11/25/2014	\$2,150,000	Land and Buildings	4	1	5057	2200
10/20/2010	\$1,850,000	Land and Buildings	4	1	5041	1675

Parcel History

Tax Year	Tax Class	Owner	Owner Address	Book / Page	Legal Description	Land	Building	Total
2025	3	JUSTICE JAMES C III	302 S JEFFERSON ST, ROANOKE, VA 24011	5057 / 2200	SUR TRACT 1 HARPER RD (44.23 AC) (C)	\$584,600	\$280,700	\$865,300
2024	3	JUSTICE JAMES C III C/O MITZI PICKERAL	302 S JEFFERSON ST, ROANOKE, VA 24011	5057 / 2200	SUR TRACT 1 HARPER RD (BACK TAX FOR 2023 TAXES)	\$584,600	\$280,700	\$865,300
2024	3	JUSTICE JAMES C III	302 S JEFFERSON ST, ROANOKE, VA 24011	5057 / 2200	SUR TRACT 1 HARPER RD (44.23 AC) (C)	\$584,600	\$280,700	\$865,300
2023	3	JUSTICE JAMES C III	302 S JEFFERSON ST, ROANOKE, VA 24011	5057 / 2200	SUR TRACT 1 HARPER RD (44.23 AC) (C)	\$584,600	\$280,700	\$865,300
2022	3	JUSTICE JAMES C III	302 S JEFFERSON ST, ROANOKE, VA 24011	5057 / 2200	SUR TRACT 1 HARPER RD (44.23 AC) (C)	\$584,600	\$280,700	\$865,300

Tax Year	Tax Class	Owner	Owner Address	Book		Land	Building	Total
				/ Page	Legal Description			
2021	3	JUSTICE JAMES C III	302 S JEFFERSON ST , ROANOKE , VA 24011	5057 / 2200	SUR TRACT 1 HARPER RD (44.23 AC) (C)	\$584,600	\$280,700	\$865,300
2020	3	JUSTICE JAMES C III	302 S JEFFERSON ST, ROANOKE, VA 24011	5057 / 2200	SUR TRACT 1 HARPER RD (44.23 AC) (C)	\$584,600	\$280,700	\$865,300
2019	3	JUSTICE JAMES C III	302 S JEFFERSON ST, ROANOKE, VA 24011	5057 / 2200	SUR TRACT 1 HARPER RD (44.23 AC) (C)	\$584,600	\$280,700	\$865,300
2018	3	JUSTICE JAMES C III	302 S JEFFERSON ST, ROANOKE, VA 24011	5057 / 2200	SUR TRACT 1 HARPER RD (44.23 AC) (C)	\$584,600	\$280,700	\$865,300
2017	3	JUSTICE JAMES C III	302 S JEFFERSON ST, ROANOKE, VA 24011	5057 / 2200	SUR TRACT 1 HARPER RD (44.23 AC) (C)	\$584,600	\$280,700	\$865,300
2016	3	JUSTICE JAMES C III	302 S JEFFERSON ST, ROANOKE, VA 24011	5057 / 2200	SUR TRACT 1 HARPER RD (44.23 AC) (C)	\$584,600	\$271,400	\$856,000
2015	3	JAMES C JUSTICE COMPANIES INC	302 S JEFFERSON ST, ROANOKE, VA 24011	5041 / 1675	SUR TRACT 1 HARPER RD (44.23 AC) (C)	\$584,600	\$368,500	\$953,100
2014	3	JAMES C JUSTICE COMPANIES INC	P O BOX 100, TURBEVILLE, SC 29162	5041 / 1675	SUR TRACT 1 HARPER RD (44.23 AC) (C)	\$584,600	\$368,500	\$953,100
2013	3	JAMES C JUSTICE COMPANIES INC	P O BOX 100, TURBEVILLE, SC 29162	5041 / 1675	SUR TRACT 1 (44.23 AC) (C) HARPER RD	\$580,900	\$342,500	\$923,400
2012	3	JAMES C JUSTICE COMPANIES INC	P O BOX 100, TURBEVILLE, SC 29162	5041 / 1675	SUR TRACT 1 (44.23 AC) (C) HARPER RD	\$535,800	\$332,100	\$867,900
2011	3	KANAWHA SHOALS LLC	106 LOCKHEED DR, BEAVER, WV 25813	R147 / 0934	SUR 44.23 AC (C) TR 1 HARPER RD	\$73,700	\$379,600	\$453,300
2010	3	KANAWHA SHOALS LLC	2105 HARPER RD, BECKLEY, WV 25801	R147 / /	SUR 46.23 AC (C) TR 1	\$70,500	\$360,800	\$431,300

Tax Year	Tax Class	Owner	Owner Address	Book / Page	Legal Description	Land	Building	Total
				0934	HARPER RD			
2009	3	KANAWHA SHOALS LLC	2105 HARPER RD, BECKLEY, WV 25801	R147 / 0934	SUR 46.23 AC (C) TR 1 HARPER RD	\$65,400	\$347,500	\$412,900
2008	3	KANAWHA SHOALS LLC	2105 HARPER RD, BECKLEY, WV 25801	R147 / 0934	SUR 46.23 AC (C) TR 1 HARPER RD	\$60,400	\$326,200	\$386,600
2007	3	KANAWHA SHOALS LLC	P O BOX 5128, BECKLEY, WV 25801	R147 / 0934	46.23 AC (C) TR 1 HARPER RD	\$60,400	\$326,200	\$386,600
2006	3	KANAWHA SHOALS LLC	P O BOX 5128, BECKLEY, WV 25801	R147 / 0934	46.23 AC (C) TR 1 HARPER RD	\$60,400	\$307,400	\$367,800
2005	3	KANAWHA SHOALS LLC	P O BOX 5128, BECKLEY, WV 25801	R147 / 0934	46.23 AC (C) TR 1 HARPER RD	\$60,400	\$307,400	\$367,800
2004	3	KANAWHA SHOALS LLC	P O BOX 5128, BECKLEY, WV 25801	R147 / 0934	46.23 AC (C) TR 1 HARPER RD	\$60,400	\$307,400	\$367,800

PARCEL ID: 41-11-0026-0119-0000



Legend

- WV Parcels
- Districts
- WV Parcels
- WVParcels

User Notes:

WV Property Viewer (<https://www.MapWV.gov/property>) is supported by WV State Tax Department and WV GIS Technical Center.

Map created on March 5, 2026

Owner(s):
JUSTICE JAMES C III

Address:
2105 HARPER RD

Class Type:
Commercial

Legal Description:
SUR TRACT 1 HARPER RD; (44.23 AC) (C)

WV Real Estate Assessment Data



[About](#) [New Search](#)

Parcel ID 41-11-0026-0120-0000 Tax Year 2025 County Raleigh Date 3/5/2026
 Root PID 41110026012000000000

Property Owner and Mailing Address

Owner(s) WEST VIRGINIA DEPARTMENT OF
 Mailing Address 270 HARDWOOD LN, PRINCETON, WV 24740

Property Location

Physical Address RTE 3
 E-911 Address ---
 Parcel ID 41-11-0026-0120-0000
 County 41 - Raleigh
 District 11 - Town District
 Map [0026](#) (Click for PDF tax map)
 Parcel No. 0120
 Parcel Suffix 0000
 Map View Link <http://mapwv.gov/parcel?pid=41-11-0026-0120-0000>

General Information

Tax Class	Book / Page	Deeded Acres	Calculated Acres	Legal Description
3	5004 / 6932	2.750	2.77	SUR 2.8 A LESS LOT WHITESTICK CR
			2.77	

Cost Value

Appraisal Value

Dwelling Value	---	Land Appraisal	\$15,700
Other Bldg/Yard Values	\$0	Building Appraisal	\$0
Commercial Value	\$0	Total Appraisal	\$15,700

Building Information

Property Class X-Exempt
 Land Use 600 - Vacant Exempt Land
 Use Type
 Living Area 0
 Cubic Feet 0
 # of Buildings (Cards) 1
 # of Units 0

Bldg/ Card	Year Built	Stories	GC	Exterior Wall	Construction Type	Commercial Basement	Square Feet	Building Value
------------	------------	---------	----	---------------	-------------------	---------------------	-------------	----------------

Bldg/ Card	Year Built	Stories	GC	Exterior Wall	Construction Type	Commercial Basement	Square Feet	Building Value
0	0	0	---	---		---	0	0
							0	0

Flood Zone Information [Lean more at WV Flood Tool](#)

Acres (c.)	Risk	
2.77	Low	This parcel appears not to be within any identified flood hazard zone.

Sales History [Lean more](#)

Sale Date	Price	Sale Type	Source Code	Validity Code	Book	Page
12/12/2024	\$27,470	Land only	4	2	5084	4948

Parcel History

Tax Year	Tax Class	Owner	Owner Address	Book / Page	Legal Description	Land	Building	Total
2025	3	WEST VIRGINIA DEPARTMENT OF TRANSPORTATION DIVISION OF HWY	270 HARDWOOD LN, PRINCETON, WV 24740	5004 / 6932	SUR 2.8 A LESS LOT WHITESTICK CR	\$15,700	\$0	\$15,700
2024	3	WEST VIRGINIA DEPARTMENT OF TRANSPORTATION DIVISION OF HWY	270 HARDWOOD LN, PRINCETON, WV 24740	5004 / 6932	SUR 2.8 A LESS LOT WHITESTICK CR	\$15,700	\$0	\$15,700
2023	3	WEST VIRGINIA DEPARTMENT OF TRANSPORTATION DIVISION OF HWY	270 HARDWOOD LN, PRINCETON, WV 24740	5004 / 6932	SUR 2.8 A LESS LOT WHITESTICK CR	\$15,700	\$0	\$15,700
2022	3	WEST VIRGINIA DEPARTMENT OF TRANSPORTATION DIVISION OF HWY	270 HARDWOOD LN, PRINCETON, WV 24740	5004 / 6932	SUR 2.8 A LESS LOT WHITESTICK CR	\$15,700	\$0	\$15,700
2021	3	WEST VIRGINIA DEPARTMENT OF TRANSPORTATION DIVISION OF HWY	270 HARDWOOD LN , PRINCETON , WV 24740	5004 / 6932	SUR 2.8 A LESS LOT WHITESTICK CR	\$15,700	\$0	\$15,700
2020	3	WEST VIRGINIA DEPARTMENT OF TRANSPORTATION DIVISION OF HWY	270 HARDWOOD LN, PRINCETON, WV 24740	5004 / 6932	SUR 2.8 A LESS LOT WHITESTICK CR	\$15,700	\$0	\$15,700

Tax Year	Tax Class	Owner	Owner Address	Book / Page	Legal Description	Land	Building	Total
2019	3	WEST VIRGINIA DEPARTMENT OF TRANSPORTATION DIVISION OF HWY	270 HARDWOOD LN, PRINCETON, WV 24740	5004 / 6932	SUR 2.8 A LESS LOT WHITESTICK CR	\$15,700	\$0	\$15,700
2018	3	WEST VIRGINIA DEPARTMENT OF TRANSPORTATION DIVISION OF HWY	270 HARDWOOD LN, PRINCETON, WV 24740	5004 / 6932	SUR 2.8 A LESS LOT WHITESTICK CR	\$15,700	\$0	\$15,700
2017	3	WEST VIRGINIA DEPARTMENT OF TRANSPORTATION DIVISION OF HWY	270 HARDWOOD LN, PRINCETON, WV 24740	5004 / 6932	SUR 2.8 A LESS LOT WHITESTICK CR	\$15,700	\$0	\$15,700
2016	3	WEST VIRGINIA DEPARTMENT OF TRANSPORTATION DIVISION OF HWY	270 HARDWOOD LN, PRINCETON, WV 24740	5004 / 6932	SUR 2.8 A LESS LOT WHITESTICK CR	\$15,700	\$0	\$15,700
2015	3	WEST VIRGINIA DEPARTMENT OF TRANSPORTATION DIVISION OF HWY	270 HARDWOOD LN, PRINCETON, WV 24740	5004 / 6932	SUR 2.8 A LESS LOT WHITESTICK CR	\$15,700	\$0	\$15,700
2014	3	WEST VIRGINIA DEPARTMENT OF TRANSPORTATION DIVISION OF HWY	270 HARDWOOD LN, PRINCETON, WV 24740	5004 / 6932	SUR 2.8 A LESS LOT WHITESTICK CR	\$15,700	\$0	\$15,700
2013	3	WEST VIRGINIA DEPARTMENT OF TRANSPORTATION DIVISION OF HWY	270 HARDWOOD LN, PRINCETON, WV 24740	5004 / 6932	SUR 2.8 A LESS LOT WHITESTICK CR	\$6,600	\$0	\$6,600
2012	3	WEST VIRGINIA DEPARTMENT OF TRANSPORTATION DIVISION OF HWY	270 HARDWOOD LN, PRINCETON, WV 24740	5004 / 6932	SUR 2.8 A LESS LOT WHITESTICK CR	\$6,100	\$0	\$6,100
2011	3	WEST VIRGINIA DEPARTMENT OF TRANSPORTATION DIVISION OF HWY	270 HARDWOOD LN, PRINCETON, WV 24740	5004 / 6932	SUR 2.8 A LESS LOT WHITESTICK CR	\$6,100	\$0	\$6,100
2010	3	WEST VIRGINIA DEPARTMENT OF TRANSPORTATION	270 HARDWOOD LN, PRINCETON, WV 24740	5004 / 6932	SUR 2.8 A LESS LOT WHITESTICK	\$5,700	\$0	\$5,700

Tax Year	Tax Class	Owner	Owner Address	Book / Page	Legal Description	Land	Building	Total
		DIVISION OF HWY			CR			
2009	3	WEST VIRGINIA DEPARTMENT OF TRANSPORTATION DIVISION OF HWY	270 HARDWOOD LN, PRINCETON, WV 24740	5004 / 6932	SUR 2.8 A LESS LOT WHITESTICK CR	\$5,400	\$0	\$5,400
2008	3	WEST VIRGINIA DEPARTMENT OF TRANSPORTATION DIVISION OF HWY	270 HARDWOOD LN, PRINCETON, WV 24740	5004 / 6932	SUR 2.8 A LESS LOT WHITESTICK CR	\$5,000	\$0	\$5,000
2007	3	WEST VIRGINIA DEPARTMENT OF TRANSPORTATION DIVISION OF HWY	1900 KANAWHA BLVD E BLDG 5, CHARLESTON, WV 25305	5004 / 6932	SUR 2.8 A LESS LOT WHITESTICK CR	\$5,000	\$0	\$5,000
2006	3	WEST VIRGINIA DEPARTMENT OF TRANSPORTATION DIVISION OF HWY	1900 KANAWHA BLVD E BLDG 5, CHARLESTON, WV 25305	5004 / 6932	SUR 2.8 A LESS LOT WHITESTICK CR	\$5,000	\$0	\$5,000
2005	3	WEST VIRGINIA DEPARTMENT OF TRANSPORTATION DIVISION OF HWY	1900 KANAWHA BLVD E BLDG 5, CHARLESTON, WV 25305	5004 / 6932	SUR 2.8 A LESS LOT WHITESTICK CR	\$5,000	\$0	\$5,000
2004	3	WEST VIRGINIA DEPARTMENT OF TRANSPORTATION DIVISION OF HWY	1900 KANAWHA BLVD E BLDG 5, CHARLESTON, WV 25305	5004 / 6932	SUR 2.8 A LESS LOT WHITESTICK CR	\$5,000	\$0	\$5,000

PARCEL ID: 41-11-0026-0120-0000

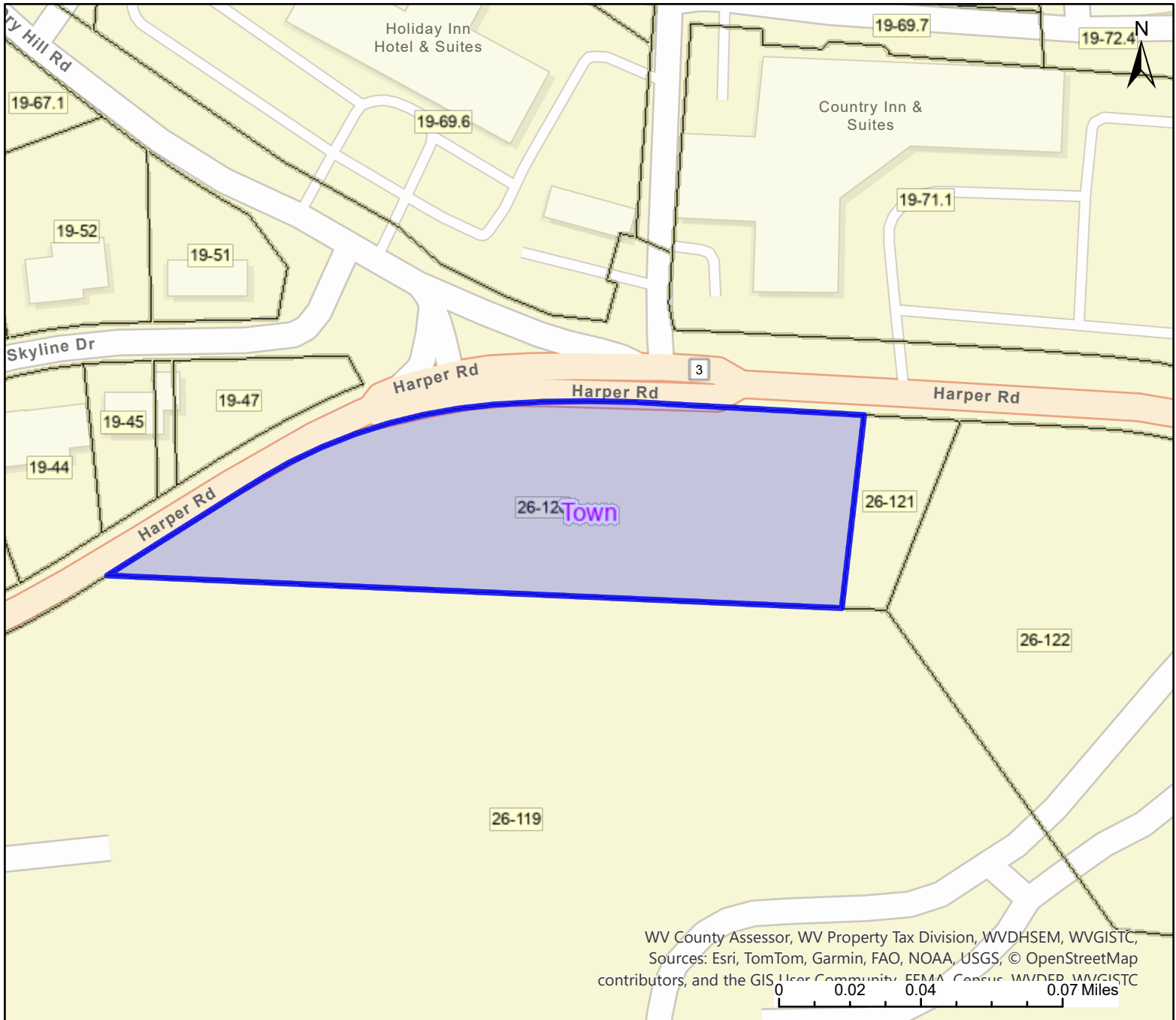

WV County Assessor, WV Property Tax Division, WVDHSEM, WVGISTC,
Sources: Esri, TomTom, Garmin, FAO, NOAA, USGS, © OpenStreetMap
contributors, and the GIS User Community, FEMA, Census, WVDEP, WVGISTC

0 0.02 0.04 0.07 Miles

Legend

WV Parcels

 Districts

WV Parcels

 WVParcels

User Notes:

Map created on March 5, 2026

Owner(s):

WEST VIRGINIA DEPARTMENT OF
TRANSPORTATION DIVISION OF HWY

Address:

RTE 3

Class Type:

Exempt

Legal Description:

SUR 2.8 A LESS LOT; WHITESTICK CR

WV Real Estate Assessment Data



[About](#) [New Search](#)

Parcel ID 41-11-0026-0121-0000 Tax Year 2025 County Raleigh Date 3/5/2026
 Root PID 41110026012100000000

Property Owner and Mailing Address

Owner(s) JUSTICE JAMES C III
 Mailing Address C/O MITZI PICKERAL, 302 S JEFFERSON ST, ROANOKE, VA 24011

Property Location

Physical Address HARPER RD
 E-911 Address ---
 Parcel ID 41-11-0026-0121-0000
 County 41 - Raleigh
 District 11 - Town District
 Map [0026](#) (Click for PDF tax map)
 Parcel No. 0121
 Parcel Suffix 0000
 Map View Link <http://mapwv.gov/parcel?pid=41-11-0026-0121-0000>

General Information

Tax Class	Book / Page	Deeded Acres	Calculated Acres	Legal Description
3	5057 / 2200	.322	.33	TRACT ROUTE 3
				.33

Cost Value

Appraisal Value

Dwelling Value	---	Land Appraisal	\$7,300
Other Bldg/Yard Values	\$0	Building Appraisal	\$0
Commercial Value	\$0	Total Appraisal	\$7,300

Building Information

Property Class C-Commercial
 Land Use 300 - Vacant Commercial Land
 Use Type
 Living Area 0
 Cubic Feet 0
 # of Buildings (Cards) 1
 # of Units 0

Bldg/ Card	Year Built	Stories	GC	Exterior Wall	Construction Type	Commercial Basement	Square Feet	Building Value
------------	------------	---------	----	---------------	-------------------	---------------------	-------------	----------------

Bldg/ Card	Year Built	Stories	GC	Exterior Wall	Construction Type	Commercial Basement	Square Feet	Building Value
0	0	0	---	---		---	0	0
							0	0

Flood Zone Information

[Lean more at WV Flood Tool](#)

Acres (c.)	Risk	
0.33	Low	This parcel appears not to be within any identified flood hazard zone.

Sales History

[Lean more](#)

Sale Date	Price	Sale Type	Source Code	Validity Code	Book	Page
11/25/2014	\$2,150,000	Land and Buildings	4	1	5057	2200
10/20/2010	\$1,850,000	Land and Buildings	4	1	5041	1675
8/1/1989	\$30,000	Land and Buildings	4	4		

Parcel History

Tax Year	Tax Class	Owner	Owner Address	Book / Page	Legal Description	Land	Building	Total
2025	3	JUSTICE JAMES C III	302 S JEFFERSON ST, ROANOKE, VA 24011	5057 / 2200	TRACT ROUTE 3	\$7,300	\$0	\$7,300
2024	3	JUSTICE JAMES C III	302 S JEFFERSON ST, ROANOKE, VA 24011	5057 / 2200	TRACT ROUTE 3	\$7,300	\$0	\$7,300
2024	3	JUSTICE JAMES C III C/O MITZI PICKERAL	302 S JEFFERSON ST, ROANOKE, VA 24011	5057 / 2200	TRACT ROUTE 3 (BACK TAX FOR 2023 TAXES)	\$7,300	\$0	\$7,300
2023	3	JUSTICE JAMES C III	302 S JEFFERSON ST, ROANOKE, VA 24011	5057 / 2200	TRACT ROUTE 3	\$7,300	\$0	\$7,300
2022	3	JUSTICE JAMES C III	302 S JEFFERSON ST, ROANOKE, VA 24011	5057 / 2200	TRACT ROUTE 3	\$7,300	\$0	\$7,300
2021	3	JUSTICE JAMES C III	302 S JEFFERSON ST, ROANOKE, VA 24011	5057 / 2200	TRACT ROUTE 3	\$7,300	\$0	\$7,300
2020	3	JUSTICE JAMES C III	302 S JEFFERSON ST, ROANOKE, VA 24011	5057 / 2200	TRACT ROUTE 3	\$7,300	\$0	\$7,300
2019	3	JUSTICE JAMES C III	302 S JEFFERSON ST, ROANOKE, VA 24011	5057 / 2200	TRACT ROUTE 3	\$7,300	\$0	\$7,300
2018	3	JUSTICE JAMES C III	302 S JEFFERSON ST, ROANOKE, VA 24011	5057 / 2200	TRACT ROUTE 3	\$7,300	\$0	\$7,300
2017	3	JUSTICE JAMES C III	302 S JEFFERSON ST, ROANOKE, VA 24011	5057 / 2200	TRACT ROUTE 3	\$7,300	\$0	\$7,300

Tax Year	Tax Class	Owner	Owner Address	Book / Page	Legal Description	Land	Building	Total
2016	3	JUSTICE JAMES C III	302 S JEFFERSON ST, ROANOKE, VA 24011	5057 / 2200	TRACT ROUTE 3	\$7,300	\$0	\$7,300
2015	3	JAMES C JUSTICE COMPANIES INC	302 S JEFFERSON ST, ROANOKE, VA 24011	5041 / 1675	TRACT ROUTE 3	\$7,300	\$0	\$7,300
2014	3	JAMES C JUSTICE COMPANIES INC	P O BOX 100, TURBEVILLE, SC 29162	5041 / 1675	TRACT ROUTE 3	\$7,300	\$0	\$7,300
2013	3	JAMES C JUSTICE COMPANIES INC	P O BOX 100, TURBEVILLE, SC 29162	5041 / 1675	TRACT ROUTE 3	\$7,700	\$0	\$7,700
2012	3	JAMES C JUSTICE COMPANIES INC	P O BOX 100, TURBEVILLE, SC 29162	5041 / 1675	TRACT ROUTE 3	\$6,700	\$0	\$6,700
2011	3	KANAWHA SHOALS LLC	106 LOCKHEED DR, BEAVER, WV 25813	R147 / 0934	TRACT ROUTE 3	\$7,300	\$0	\$7,300
2010	3	KANAWHA SHOALS LLC	2105 HARPER RD, BECKLEY, WV 25801	R147 / 0934	TRACT ROUTE 3	\$7,200	\$0	\$7,200
2009	3	KANAWHA SHOALS LLC	2105 HARPER RD, BECKLEY, WV 25801	R147 / 0934	TRACT ROUTE 3	\$7,200	\$0	\$7,200
2008	3	KANAWHA SHOALS LLC	2105 HARPER RD, BECKLEY, WV 25801	R147 / 0934	TRACT ROUTE 3	\$7,200	\$0	\$7,200
2007	3	KANAWHA SHOALS LLC	P O BOX 5128, BECKLEY, WV 25801	R147 / 0934	TRACT ROUTE 3	\$7,200	\$0	\$7,200
2006	3	KANAWHA SHOALS LLC	P O BOX 5128, BECKLEY, WV 25801	R147 / 0934	TRACT ROUTE 3	\$7,200	\$12,800	\$20,000
2005	3	KANAWHA SHOALS LLC	P O BOX 5128, BECKLEY, WV 25801	R147 / 0934	TRACT ROUTE 3	\$7,200	\$12,800	\$20,000
2004	3	KANAWHA SHOALS LLC	P O BOX 5128, BECKLEY, WV 25801	R147 / 0934	TRACT ROUTE 3	\$7,200	\$12,800	\$20,000

PARCEL ID: 41-11-0026-0121-0000

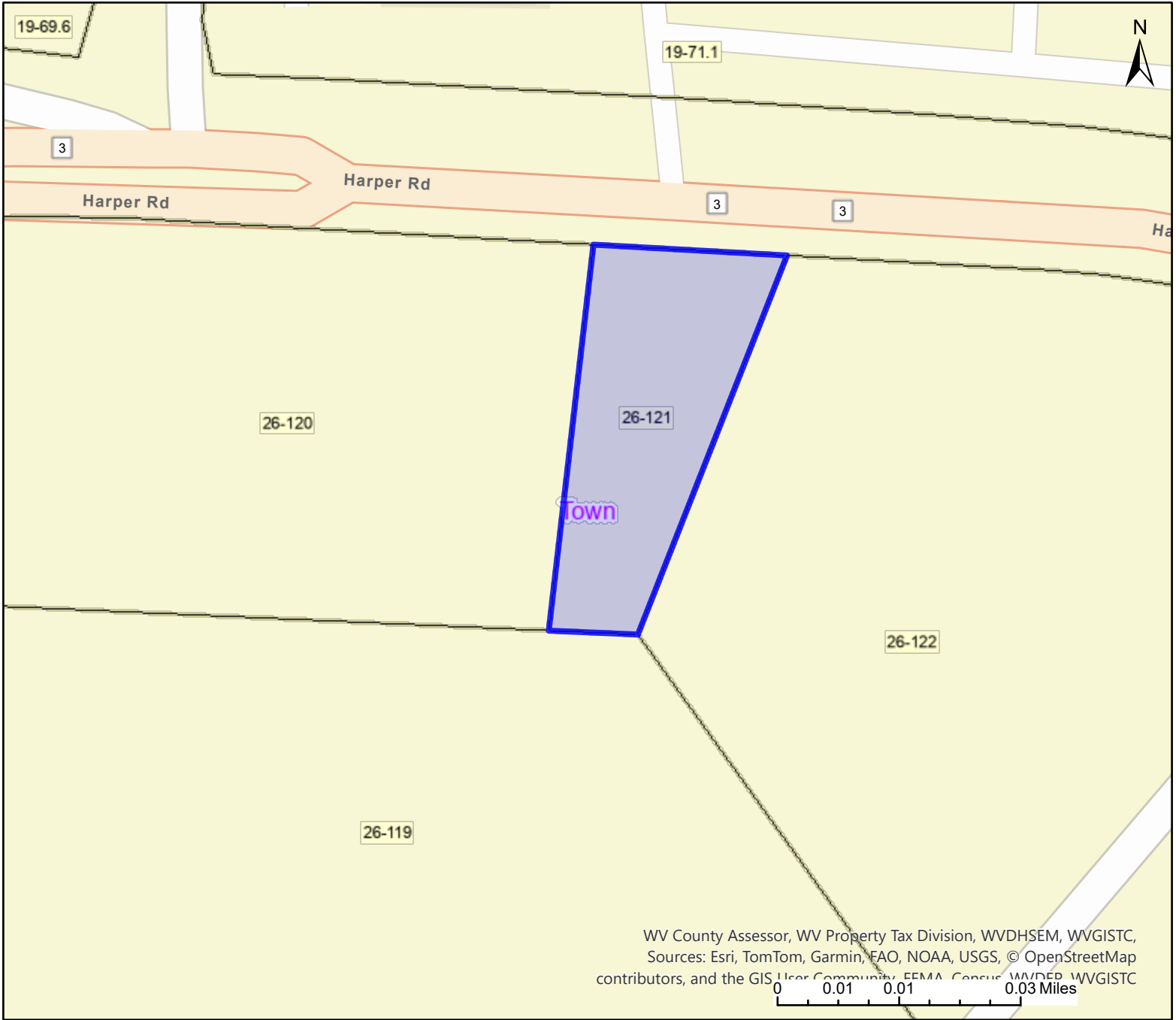

WV County Assessor, WV Property Tax Division, WVDHSEM, WVGISTC,
Sources: Esri, TomTom, Garmin, FAO, NOAA, USGS, © OpenStreetMap
contributors, and the GIS User Community, FEMA, Census, WVDP, WVGISTC

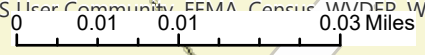

Legend

WV Parcels
Districts

WV Parcels
WVParcels

User Notes:

WV Property Viewer (<https://www.MapWV.gov/property>) is supported by WV State Tax Department and WV GIS Technical Center.

Map created on March 5, 2026

Owner(s):
JUSTICE JAMES C III

Address:
HARPER RD

Class Type:
Commercial

Legal Description:
TRACT ROUTE 3

WV Real Estate Assessment Data



[About](#) [New Search](#)

Parcel ID 41-11-0026-0122-0000 Tax Year 2025 County Raleigh Date 3/5/2026
 Root PID 41110026012200000000

Property Owner and Mailing Address

Owner(s) JUSTICE JAMES C III
 Mailing Address 302 S JEFFERSON ST, ROANOKE, VA 24011

Property Location

Physical Address HARPER RD
 E-911 Address ---
 Parcel ID 41-11-0026-0122-0000
 County 41 - Raleigh
 District 11 - Town District
 Map [0026](#) (Click for PDF tax map)
 Parcel No. 0122
 Parcel Suffix 0000
 Map View Link <http://mapwv.gov/parcel?pid=41-11-0026-0122-0000>

General Information

Tax Class	Book / Page	Deeded Acres	Calculated Acres	Legal Description
3	5057 / 2200	6.740	4.23	SUR 6.74 AC (C) HARPER RD
			4.23	

Cost Value

Appraisal Value

Dwelling Value	---	Land Appraisal	\$871,200
Other Bldg/Yard Values	\$0	Building Appraisal	\$0
Commercial Value	\$0	Total Appraisal	\$871,200

Building Information

Property Class C-Commercial
 Land Use 300 - Vacant Commercial Land
 Use Type
 Living Area 0
 Cubic Feet 0
 # of Buildings (Cards) 1
 # of Units 0

Bldg/ Card	Year Built	Stories	GC	Exterior Wall	Construction Type	Commercial Basement	Square Feet	Building Value
------------	------------	---------	----	---------------	-------------------	---------------------	-------------	----------------

Bldg/ Card	Year Built	Stories	GC	Exterior Wall	Construction Type	Commercial Basement	Square Feet	Building Value
0	0	0	---	---		---	0	0
							0	0

Flood Zone Information

Lean more at [WV Flood Tool](#)

Acres (c.)	Risk
4.23	Low

This parcel appears not to be within any identified flood hazard zone.

Sales History

[Lean more](#)

Sale Date	Price	Sale Type	Source Code	Validity Code	Book	Page
11/25/2014	\$2,150,000	Land and Buildings	4	1	5057	2200
10/20/2010	\$1,850,000	Land and Buildings	4	1	5041	1675

Parcel History

Tax Year	Tax Class	Owner	Owner Address	Book / Page	Legal Description	Land	Building	Total
2025	3	JUSTICE JAMES C III	302 S JEFFERSON ST, ROANOKE, VA 24011	5057 / 2200	SUR 6.74 AC (C) HARPER RD	\$871,200	\$0	\$871,200
2024	3	JUSTICE JAMES C III	302 S JEFFERSON ST, ROANOKE, VA 24011	5057 / 2200	SUR 6.74 AC (C) HARPER RD	\$871,200	\$0	\$871,200
2024	3	JUSTICE JAMES C III	302 S JEFFERSON ST, ROANOKE, VA 24011	5057 / 2200	SUR 6.74 AC (C) HARPER RD (BACK TAX FOR 2023 TAXES)	\$871,200	\$0	\$871,200
2023	3	JUSTICE JAMES C III	302 S JEFFERSON ST, ROANOKE, VA 24011	5057 / 2200	SUR 6.74 AC (C) HARPER RD	\$871,200	\$0	\$871,200
2022	3	JUSTICE JAMES C III	302 S JEFFERSON ST, ROANOKE, VA 24011	5057 / 2200	SUR 6.74 AC (C) HARPER RD	\$871,200	\$0	\$871,200
2021	3	JUSTICE JAMES C III	302 S JEFFERSON ST, ROANOKE, VA 24011	5057 / 2200	SUR 6.74 AC (C) HARPER RD	\$871,200	\$0	\$871,200
2020	3	JUSTICE JAMES C III	302 S JEFFERSON ST, ROANOKE, VA 24011	5057 / 2200	SUR 6.74 AC (C) HARPER RD	\$871,200	\$0	\$871,200

Tax Year	Tax Class	Owner	Owner Address	Book / Page	Legal Description	Land	Building	Total
2019	3	JUSTICE JAMES C III	302 S JEFFERSON ST, ROANOKE, VA 24011	5057 / 2200	SUR 6.74 AC (C) HARPER RD	\$871,200	\$0	\$871,200
2018	3	JUSTICE JAMES C III	302 S JEFFERSON ST, ROANOKE, VA 24011	5057 / 2200	SUR 6.74 AC (C) HARPER RD	\$871,200	\$0	\$871,200
2017	3	JUSTICE JAMES C III	302 S JEFFERSON ST, ROANOKE, VA 24011	5057 / 2200	SUR 6.74 AC (C) HARPER RD	\$871,200	\$0	\$871,200
2016	3	JUSTICE JAMES C III	302 S JEFFERSON ST, ROANOKE, VA 24011	5057 / 2200	SUR 6.74 AC (C) HARPER RD	\$871,200	\$0	\$871,200
2015	3	JAMES C JUSTICE COMPANIES INC	302 S JEFFERSON ST, ROANOKE, VA 24011	5041 / 1675	SUR 6.74 AC (C) HARPER RD	\$871,200	\$0	\$871,200
2014	3	JAMES C JUSTICE COMPANIES INC	P O BOX 100, TURBEVILLE, SC 29162	5041 / 1675	SUR 6.74 AC (C) HARPER RD	\$871,200	\$0	\$871,200
2013	3	JAMES C JUSTICE COMPANIES INC	P O BOX 100, TURBEVILLE, SC 29162	5041 / 1675	SUR 6.74 AC (C) HARPER RD	\$872,800	\$0	\$872,800
2012	3	JAMES C JUSTICE COMPANIES INC	P O BOX 100, TURBEVILLE, SC 29162	5041 / 1675	SUR 6.74 AC (C) HARPER RD	\$504,800	\$0	\$504,800
2011	3	KANAWHA SHOALS LLC	106 LOCKHEED DR, BEAVER, WV 25813	R147 / 0934	SUR 6.74 AC (C) HARPER RD	\$6,700	\$0	\$6,700
2010	3	KANAWHA SHOALS LLC	2105 HARPER RD, BECKLEY, WV 25801	R147 / 0934	SUR 6.74 AC (C) HARPER RD	\$6,300	\$0	\$6,300
2009	3	KANAWHA SHOALS LLC	2105 HARPER RD, BECKLEY, WV 25801	R147 / 0934	SUR 6.74 AC (C) HARPER RD	\$5,900	\$0	\$5,900
2008	3	KANAWHA SHOALS LLC	2105 HARPER RD, BECKLEY, WV 25801	R147 /	SUR 6.74 AC (C) HARPER	\$5,400	\$0	\$5,400

Tax Year	Tax Class	Owner	Owner Address	Book / Page	Legal Description	Land	Building	Total
				0934	RD			
2007	3	KANAWHA SHOALS LLC	P O BOX 5128, BECKLEY, WV 25801	R147 / 0934	6.74 ACS (C) HARPER ROAD	\$5,400	\$0	\$5,400
2006	3	KANAWHA SHOALS LLC	P O BOX 5128, BECKLEY, WV 25801	R147 / 0934	6.74 ACS (C) HARPER ROAD	\$5,400	\$0	\$5,400
2005	3	KANAWHA SHOALS LLC	P O BOX 5128, BECKLEY, WV 25801	R147 / 0934	6.74 ACS (C) HARPER ROAD	\$5,400	\$0	\$5,400
2004	3	KANAWHA SHOALS LLC	P O BOX 5128, BECKLEY, WV 25801	R147 / 0934	6.74 ACS (C) HARPER ROAD	\$5,400	\$0	\$5,400

