

# HAND



# HAND

Workbook

# 4





# Contents

Unit 1 Everyday Life 6

Unit 2 After-school Fun 12

School Link 1 18



Unit 3 Four Seasons 20

Unit 4 Seasonal Activities 26

School Link 2 32



Unit 5 Staying Home 34

Unit 6 At the Park 40

School Link 3 46





Unit 7 Dream Jobs 48

Unit 8 In the Future 54

School Link 4 60

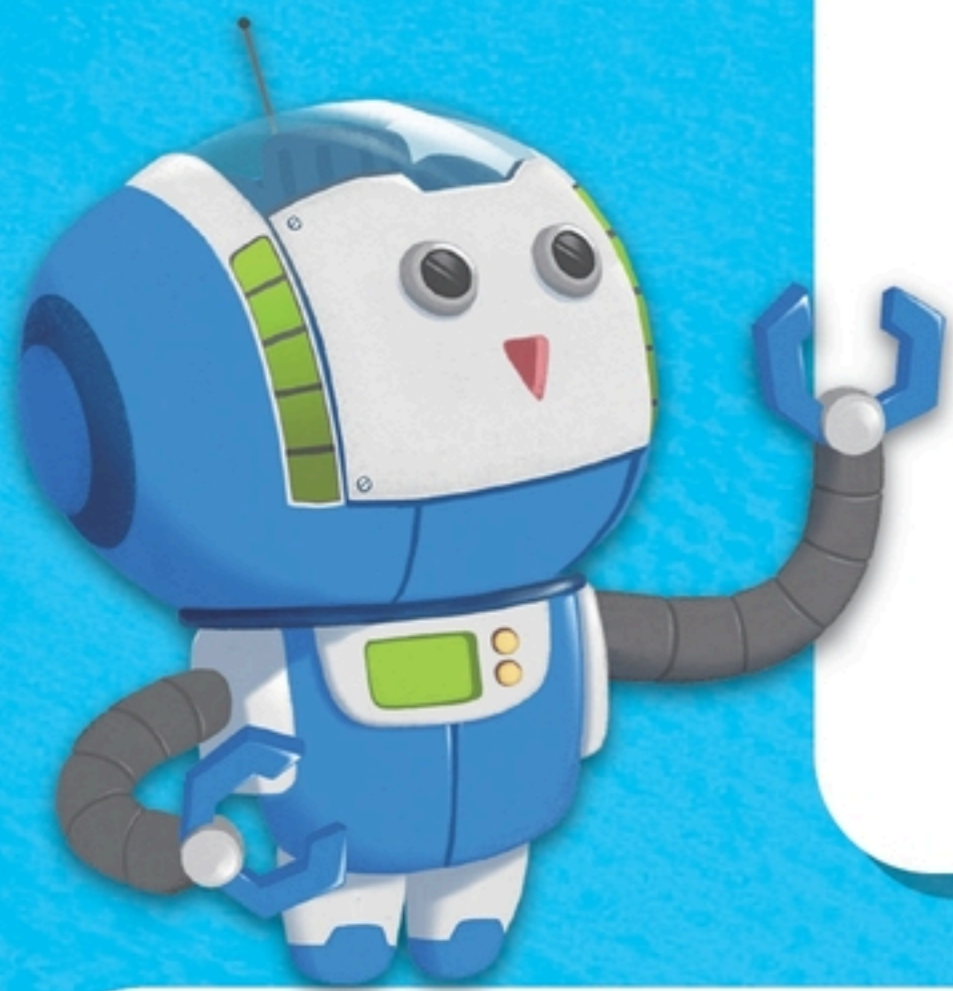

Unit 9 Describing People 62

Unit 10 Being Sick 68

School Link 5 74

Unit 11 Fun Vacations 76

Unit 12 Weekend Plans 82

School Link 6 88

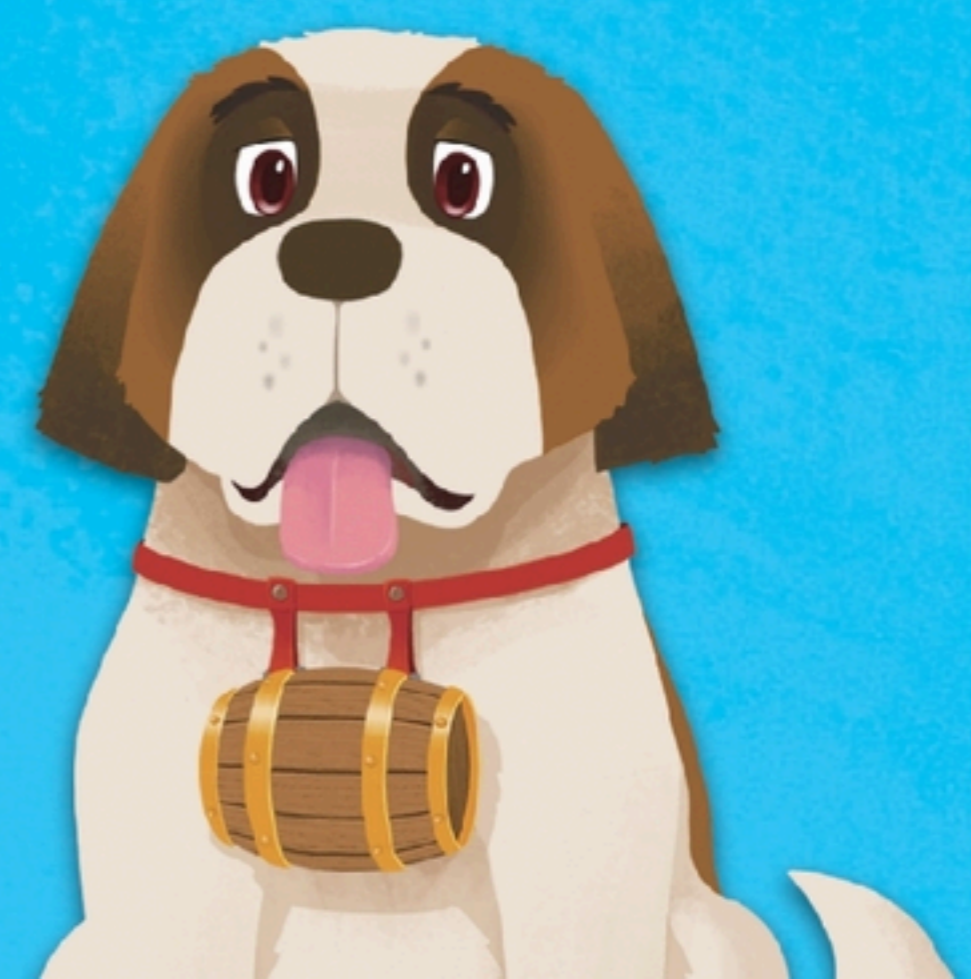



# Characters

Matt Lewis

Mila Lopez

Jumbo

Jade Chen

Joey Jones



Sunny

Fluffy

Ditto



# Theme Song

## HAND in HAND 4

What's up?  
Let's get together.  
Everybody!  
Are you ready to have fun?  
Come along and join with us.  
We'll have so much fun!  
Come along! Hand in Hand!

2x



A

Hello. How are you?  
I'm great. How are you?  
I'm ready to learn with you.  
I'm ready! Let's get started!

We'll go Hand in Hand  
To our own wonderland.  
You and me.  
We'll go together Hand in Hand.

It's English for yourself.  
English for the world.  
You can do it with Hand in Hand.  
Come along! It's lots of fun.  
You can with Hand in Hand.

Repeat A.





# UNIT 1

# Everyday Life

## Conversation

### A Choose and write the number.

- ① When do you wake up?
- ③ See you on Monday!

- ② What about you?
- ④ Yeah! I can sleep in.



### B Look and write.



\_\_\_\_\_ do you wake up?



I usually wake up at \_\_\_\_\_





**C Choose and write.**

wake up

No school

sleep in

at six

1 \_\_\_\_\_ tomorrow!

It's Saturday.



2 I love Saturdays.

I can \_\_\_\_\_.

3 When do you \_\_\_\_\_,  
usually?



4 I wake up \_\_\_\_\_.

**D Look and match.**

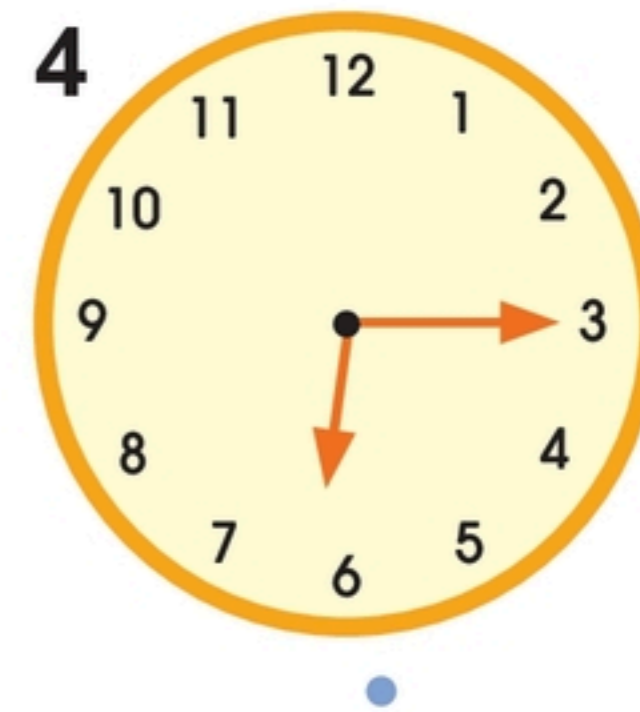
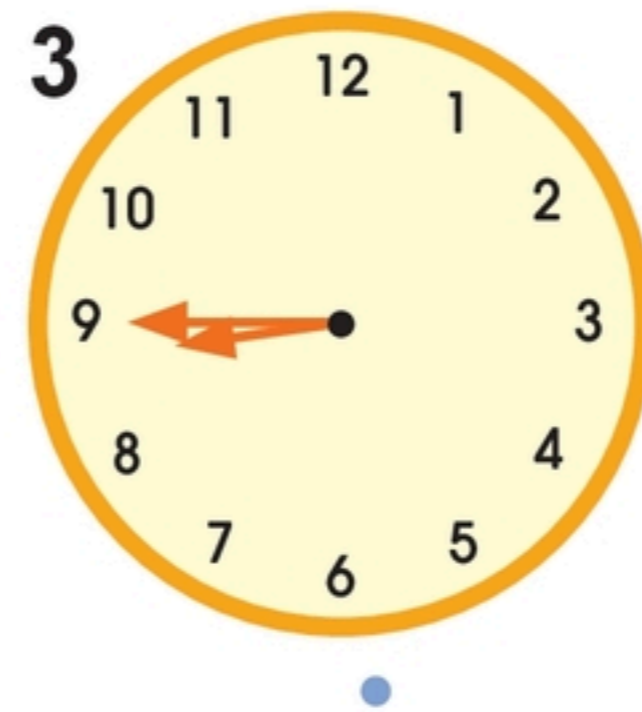
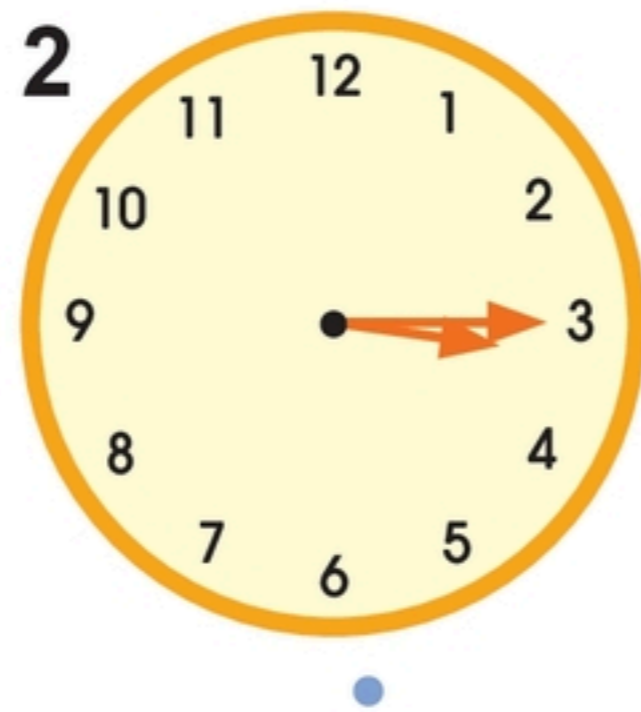
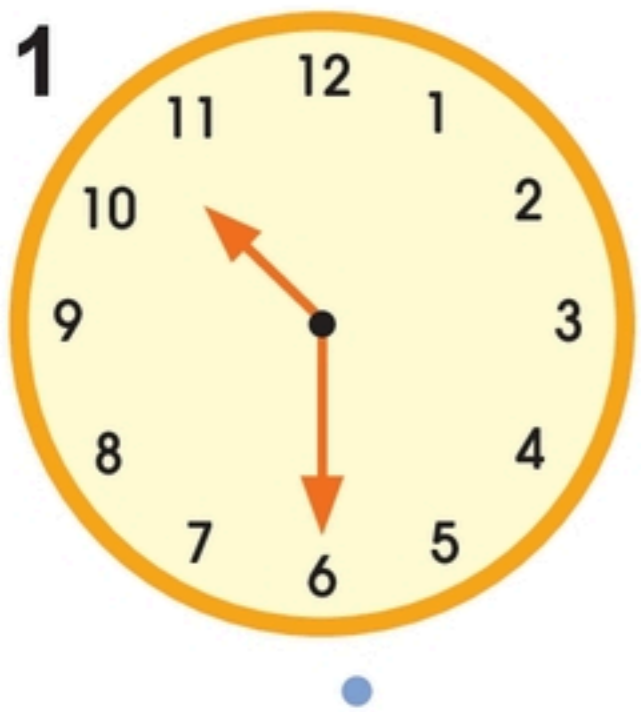

**b**  
It's a quarter to nine.

**d**  
It's a quarter past six.

**a**  
It's three fifteen.

**c**  
It's ten thirty.

**E Look, read, and write.**

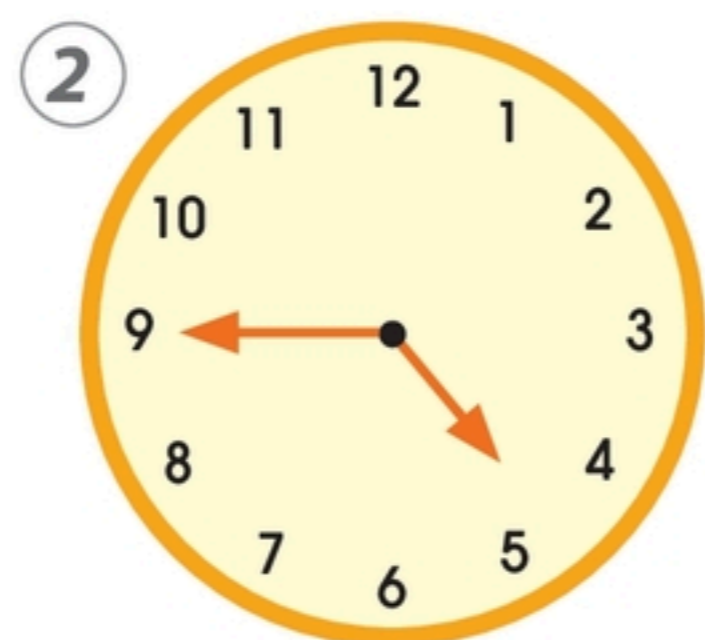
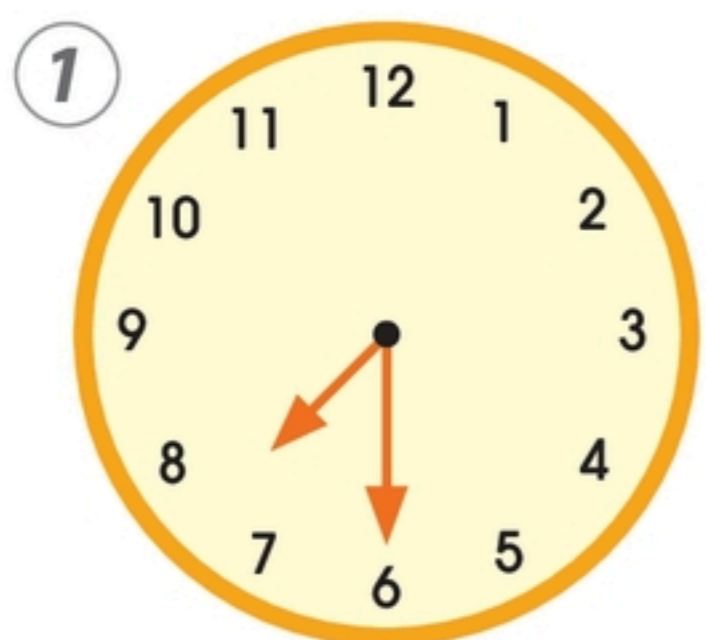

1 What time is it?

\_\_\_\_\_

2 What time is it?

\_\_\_\_\_



## A Look and write.



**start** school



home



school



dinner



up



go to

## B Look, read, and circle.

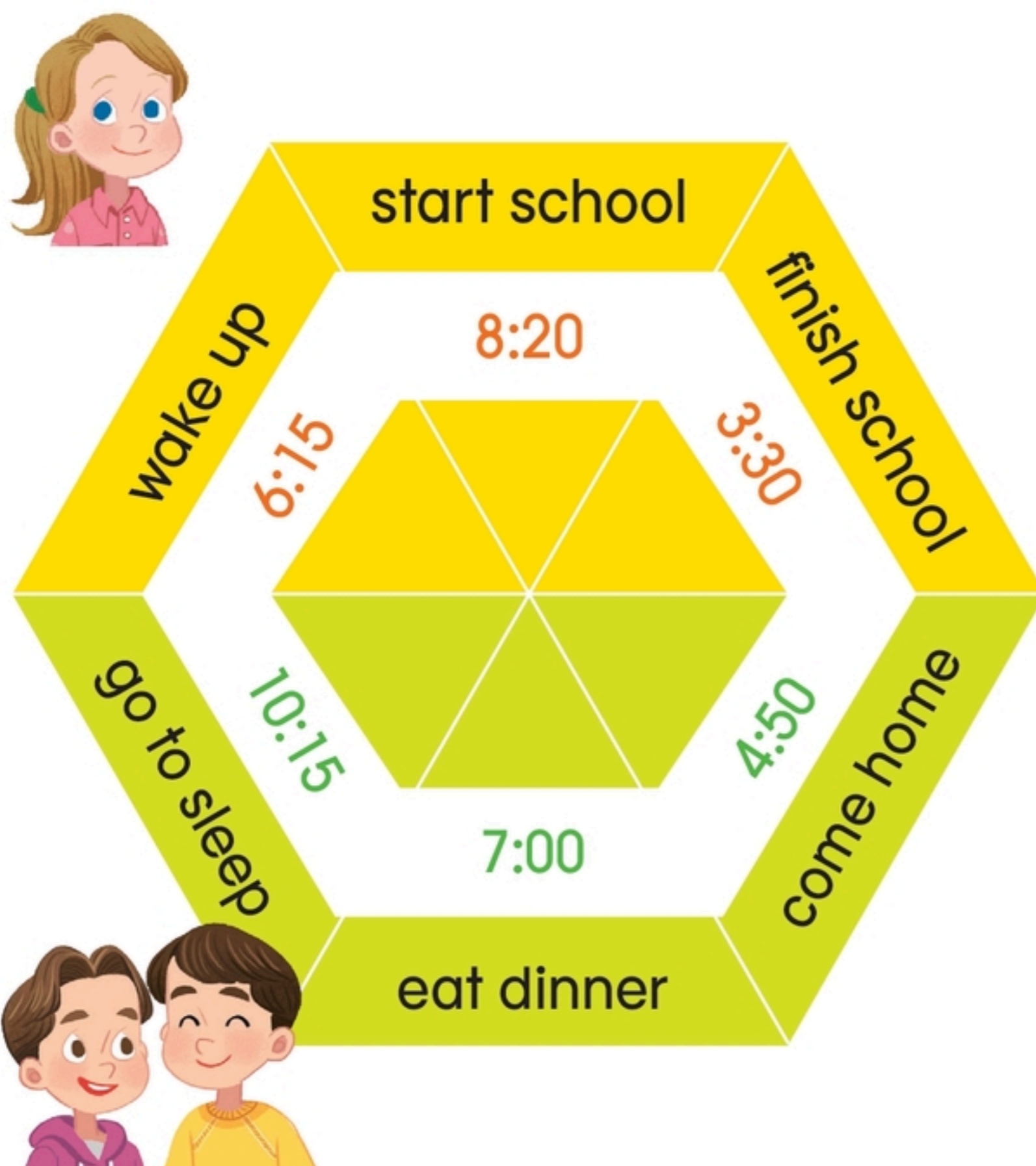

1 What time does she start school?

- a She starts school at eight thirty.
- b She starts school at eight twenty.

2 What time do they go to sleep?

- a They go to sleep at a quarter past ten.
- b They go to sleep at a quarter to ten.



**C Look, read, and circle.**

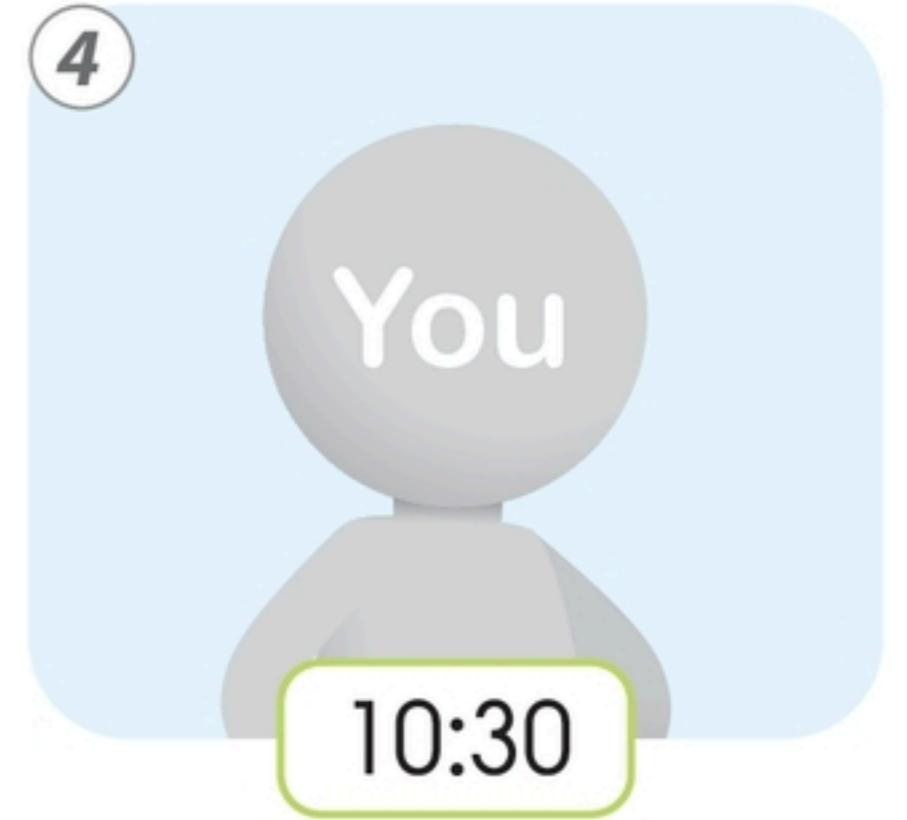

- 1 Do they eat dinner at eight o'clock?      **a** Yes, they do.      **b** No, they don't.
- 2 Does he finish school at three thirty?      **a** Yes, he does.      **b** No, he doesn't.
- 3 Does she come home at six o'clock?      **a** Yes, she does.      **b** No, she doesn't.
- 4 Do you go to sleep at ten thirty?      **a** Yes, I do.      **b** No, I don't.

**D Look, read, and write.**



Q: What time does he wake up?

A: \_\_\_\_\_



Q: \_\_\_\_\_ at eight twenty?

A: Yes, they do.

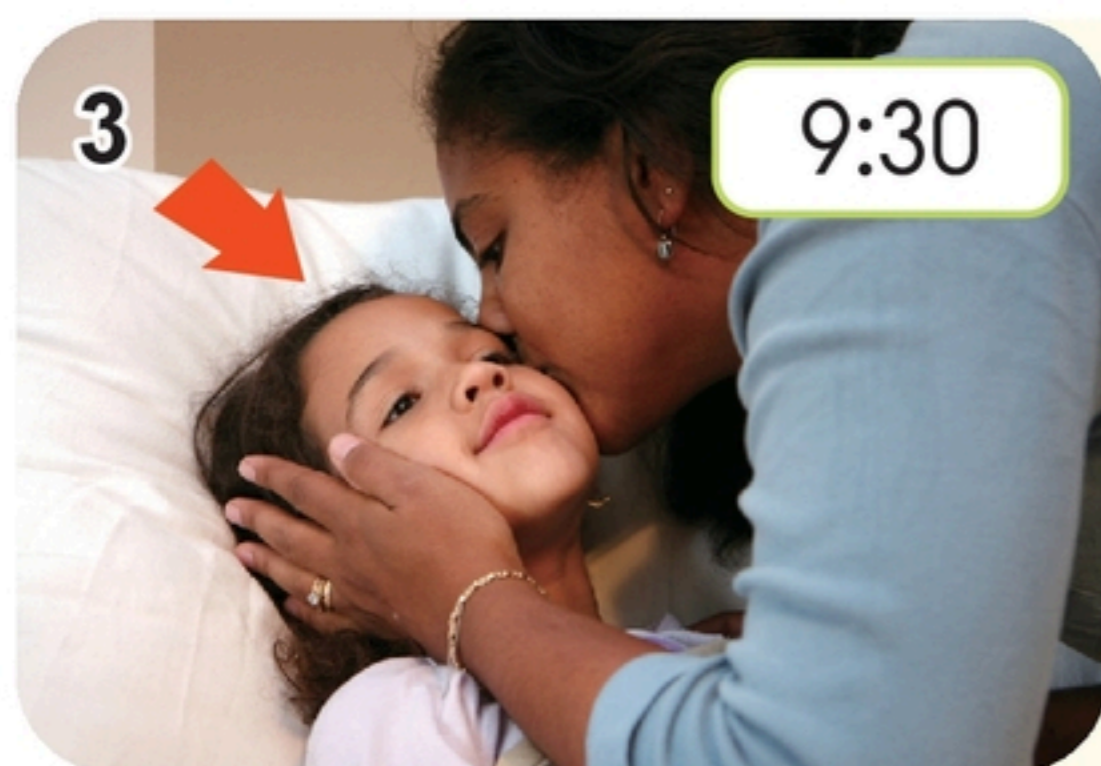

Q: \_\_\_\_\_ at ten o'clock?

A: No, \_\_\_\_\_  
\_\_\_\_\_