

System Processing
 Order No.: OFLSYP0406-0013179
 381 West Shellsford Rd
 Tennessee, 37110
 sysproco@gmail.com
 7202967581

Sample: SFLSYP0406-IBEV-0004225
 Unit Weight: 378.0000g , Sample Size for Testing: 2.0000 g
 Batch#: 721678992908
MMTC Information
 Cultivation Facility: , Processing Facility:

Chronic Harvest- Cherry Lemonade
 Ingestible, Beverage



Results

165 mg/unit D9-THC	5.77 mg/unit CBD
5.77 mg/unit Total CBD	165 mg/unit Total THC
171 mg/unit Total Cannabinoids	0.007% Total Terpenes

Tests Summary

Cannabinoids Tested	Moisture Not Tested	Microbials Pass
Water Activity Not Tested	Foreign Matter Pass	Homogeneity Not Tested
Terpenes Tested	Contaminant Load Not Tested	Residual Solvents Pass
Mycotoxins Not Tested	Heavy Metals Pass	Pesticides Pass
Kratom Not Tested	Label Claim Not Tested	

Dominant Terpenes

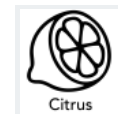
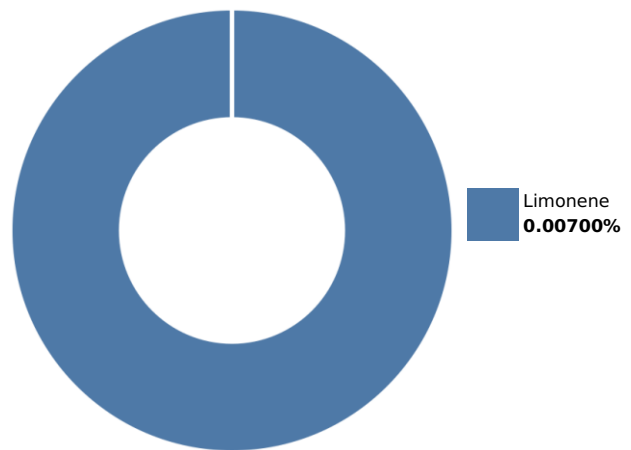

K'hari Lenno
 Sr. Lab Supervisor

♦ indicates ISO/IEC 17025:2017 accreditation is pending. This sample has been tested by ACT Laboratories using valid, ISO/IEC 17025:2017 accredited testing methodologies and a quality system as required by state law. Values reported relate only to the sample tested. Results are deemed acceptable if they fall within the specified acceptance criteria as defined by the applicable regulatory limit or client specification, with no measurement uncertainty applied. ACT Laboratories makes no claims as to the efficacy, safety or other risks associated with any detected or non-detected levels of any compounds reported herein. The samples were received in their original condition and subsequently tested without any modifications. This Certificate shall not be reproduced except in full, without the written approval of ACT Laboratories. The authenticity of this document is only guaranteed if issued from an @actlab.com email address.



Certificate of Analysis

CMTL-0004
ACT Laboratories (FL)
4001 SW 47th Ave Suite 208, Davie, Florida
8448228522
kharil@actlab.com

System Processing
Order No.: OFLSYP0406-0013179
381 West Shellsford Rd
Tennessee, 37110
sysproco@gmail.com
7202967581

Sample: SFLSYP0406-IBEV-0004225
Unit Weight: 378.0000g , Sample Size for Testing: 2.0000 g
Batch#: 721678992908
MMTC Information
Cultivation Facility: , Processing Facility:

Chronic Harvest- Cherry Lemonade
Ingestible, Beverage



Cannabinoids

Tested

Sample Prep

Tech: 3358, 4509
SOP: SOP 801
Batch Number: WCNDFL-FL0407-0006183
Batch Date: 04/07/2026 19:13

Sample Analysis

Date/Time: 04/08/2026 13:15
Tech: 4509
SOP: SOP 801
Instrument: HPLC - 3012
Final Weight: 5.392 g
Dilution Factor for Sample: 30

Analyte	LOD (mg/g)	LOQ (mg/g)	%	mg/g	mg/unit
CBDV	0.00006	0.00278	ND	ND	ND
CBDa	0.00042	0.00278	ND	ND	ND
CBGa	0.00021	0.00278	ND	ND	ND
CBG	0.00046	0.00278	ND	ND	ND
CBD	0.00077	0.00278	0.00150	0.0150	5.77
THCV	0.00018	0.00278	ND	ND	ND
THCVa	0.00015	0.00278	ND	ND	ND
CBN	0.00008	0.00278	< LOQ	< LOQ	< LOQ
D9-THC	0.00040	0.00278	0.0436	0.436	165
D8-THC	0.00047	0.00278	ND	ND	ND
CBC	0.00030	0.00278	ND	ND	ND
THCa	0.00046	0.00278	ND	ND	ND
CBCa	0.00076	0.00278	ND	ND	ND
Total CBD			0.00150	0.0150	5.77
Total THC			0.0436	0.436	165
Total Cannabinoids			0.0451	0.451	171



K'hari Leno
Sr. Lab Supervisor

◆ indicates ISO/IEC 17025:2017 accreditation is pending. This sample has been tested by ACT Laboratories using valid, ISO/IEC 17025:2017 accredited testing methodologies and a quality system as required by state law. Values reported relate only to the sample tested. Results are deemed acceptable if they fall within the specified acceptance criteria as defined by the applicable regulatory limit or client specification, with no measurement uncertainty applied. ACT Laboratories makes no claims as to the efficacy, safety or other risks associated with any detected or non-detected levels of any compounds reported herein. The samples were received in their original condition and subsequently tested without any modifications. This Certificate shall not be reproduced except in full, without the written approval of ACT Laboratories. The authenticity of this document is only guaranteed if issued from an @actlab.com email address.



Certificate of Analysis

CMTL-0004
ACT Laboratories (FL)
4001 SW 47th Ave Suite 208, Davie, Florida
8448228522
kharil@actlab.com

System Processing
Order No.: OFLSYP0406-0013179
381 West Shellsford Rd
Tennessee, 37110
sysproco@gmail.com
7202967581

Sample: SFLSYP0406-IBEV-0004225
Unit Weight: 378.0000g , Sample Size for Testing: 2.0000 g
Batch#: 721678992908
MTC Information
Cultivation Facility: , Processing Facility:

Chronic Harvest- Cherry Lemonade
Ingestible, Beverage



Pass

Microbials

Sample Prep

Tech: 4302, 4516

SOP: SOP 406-FL

Batch Number: WTYMFL-FL0407-0003502

Batch Date: 04/07/2026 09:25

Sample Analysis

Date/Time: 04/08/2026 14:49

Tech: 4509, 4518

SOP: SOP 406-FL

Instrument: AriaMx Real-Time PCR System - 2958 / Balance XSR104 2835 - 2835

Final Weight: 2.035 g

Dilution Factor for Sample: 1

Analyte	Limit (CFU/g)	Result	Status
Yeast & Mold	100,000	ND	Passed
Salmonella	1	Absence	Passed
Aspergillus Flavus	1	Absence	Passed
Aspergillus Fumigatus	1	Absence	Passed
Aspergillus Niger	1	Absence	Passed
Aspergillus Terreus	1	Absence	Passed
STEC E. Coli	1	Absence	Passed



K'hari Leno
Sr. Lab Supervisor

◆ indicates ISO/IEC 17025:2017 accreditation is pending. This sample has been tested by ACT Laboratories using valid, ISO/IEC 17025:2017 accredited testing methodologies and a quality system as required by state law. Values reported relate only to the sample tested. Results are deemed acceptable if they fall within the specified acceptance criteria as defined by the applicable regulatory limit or client specification, with no measurement uncertainty applied. ACT Laboratories makes no claims as to the efficacy, safety or other risks associated with any detected or non-detected levels of any compounds reported herein. The samples were received in their original condition and subsequently tested without any modifications. This Certificate shall not be reproduced except in full, without the written approval of ACT Laboratories. The authenticity of this document is only guaranteed if issued from an @actlab.com email address.



Certificate of Analysis

CMTL-0004
ACT Laboratories (FL)
4001 SW 47th Ave Suite 208, Davie, Florida
8448228522
kharil@actlab.com

System Processing
Order No.: OFLSYP0406-0013179
381 West Shellsford Rd
Tennessee, 37110
sysproco@gmail.com
7202967581

Sample: SFLSYP0406-IBEV-0004225
Unit Weight: 378.0000g , Sample Size for Testing: 2.0000 g
Batch#: 721678992908
MMTC Information
Cultivation Facility: , Processing Facility:

Chronic Harvest- Cherry Lemonade
Ingestible, Beverage



Foreign Matter Sample Prep/Analysis

Tech: 4302
SOP: SOP 409-FL
Batch Date: 04/06/2026 14:58

Pass

Analyte

FM

Result

Absent



K'hari Leno
Sr. Lab Supervisor

◆ indicates ISO/IEC 17025:2017 accreditation is pending. This sample has been tested by ACT Laboratories using valid, ISO/IEC 17025:2017 accredited testing methodologies and a quality system as required by state law. Values reported relate only to the sample tested. Results are deemed acceptable if they fall within the specified acceptance criteria as defined by the applicable regulatory limit or client specification, with no measurement uncertainty applied. ACT Laboratories makes no claims as to the efficacy, safety or other risks associated with any detected or non-detected levels of any compounds reported herein. The samples were received in their original condition and subsequently tested without any modifications. This Certificate shall not be reproduced except in full, without the written approval of ACT Laboratories. The authenticity of this document is only guaranteed if issued from an @actlab.com email address.



Certificate of Analysis

CMTL-0004
ACT Laboratories (FL)
4001 SW 47th Ave Suite 208, Davie, Florida
8448228522
kharil@actlab.com

System Processing
Order No.: OFLSYP0406-0013179
381 West Shellsford Rd
Tennessee, 37110
sysproco@gmail.com
7202967581

Sample: SFLSYP0406-IBEV-0004225
Unit Weight: 378.0000g , Sample Size for Testing: 2.0000 g
Batch#: 721678992908
MMTC Information
Cultivation Facility: , Processing Facility:

Chronic Harvest- Cherry Lemonade
Ingestible, Beverage



Terpenes

Sample Prep

Tech: 3358, 4509
SOP: SOP 419-FL
Batch Number: WLTRFL-FL0407-0005658
Batch Date: 04/07/2026 19:16

Sample Analysis

Date/Time: 04/09/2026 10:55
Tech: 4509
SOP: SOP 419-FL
Instrument: GC-FID - 3010
Final Weight: 0.476 g
Dilution Factor for Sample: 10

Tested

Analyte	LOD (%)	LOQ (%)	%
Limonene	0.001	0.003	0.00700
Total Terpenes			0.00700
a-Pinene	0.001	0.003	ND
Camphene	0.001	0.003	ND
b-Pinene	0.001	0.003	ND
b-Myrcene	0.001	0.003	ND
a-Phellandrene	0.001	0.003	ND
d-3-Carene	0.001	0.003	ND
a-Terpinene	0.001	0.003	ND
Eucalyptol	0.001	0.003	ND
g-Terpinene	0.001	0.003	ND
Terpinolene	0.001	0.003	ND
Fenchol	0.001	0.003	ND
Sabinene Hydrate	0.001	0.003	ND
Linalool	0.001	0.003	ND
Fenchone	0.001	0.003	ND
Isopulegol	0.001	0.003	ND
Camphor	0.001	0.003	ND
Isoborneol	0.001	0.003	ND
DL-Menthol	0.001	0.003	ND
Borneol	0.001	0.003	ND
Terpineol	0.001	0.003	ND
Nerol	0.001	0.003	ND
Pulegone	0.001	0.003	ND
Geraniol	0.001	0.003	ND
Geranyl Acetate	0.001	0.003	ND
a-Cedrene	0.001	0.003	ND
b-Caryophyllene	0.001	0.003	ND
a-Humulene	0.001	0.003	ND
Valencene	0.001	0.003	ND
cis-Nerolidol	0.001	0.003	ND



K'hari Leno
Sr. Lab Supervisor

♦ indicates ISO/IEC 17025:2017 accreditation is pending. This sample has been tested by ACT Laboratories using valid, ISO/IEC 17025:2017 accredited testing methodologies and a quality system as required by state law. Values reported relate only to the sample tested. Results are deemed acceptable if they fall within the specified acceptance criteria as defined by the applicable regulatory limit or client specification, with no measurement uncertainty applied. ACT Laboratories makes no claims as to the efficacy, safety or other risks associated with any detected or non-detected levels of any compounds reported herein. The samples were received in their original condition and subsequently tested without any modifications. This Certificate shall not be reproduced except in full, without the written approval of ACT Laboratories. The authenticity of this document is only guaranteed if issued from an @actlab.com email address.



Certificate of Analysis

CMTL-0004
ACT Laboratories (FL)
4001 SW 47th Ave Suite 208, Davie, Florida
8448228522
kharil@actlab.com

System Processing
Order No.: OFLSYP0406-0013179
381 West Shellsford Rd
Tennessee, 37110
sysproco@gmail.com
7202967581

Sample: SFLSYP0406-IBEV-0004225
Unit Weight: 378.0000g , Sample Size for Testing: 2.0000 g
Batch#: 721678992908
MMTC Information
Cultivation Facility: , Processing Facility:

Chronic Harvest- Cherry Lemonade
Ingestible, Beverage



Analyte	LOD (%)	LOQ (%)	%
trans-Nerolidol	0.001	0.003	ND
Guaiol	0.001	0.003	ND
Caryophyllene Oxide	0.001	0.003	ND
Cedrol	0.001	0.003	ND
a-Bisabolol	0.001	0.003	ND
trans-b-Ocimene	0.001	0.003	ND
cis-b-Ocimene	0.001	0.003	ND



K'hari Leno
Sr. Lab Supervisor

◆ indicates ISO/IEC 17025:2017 accreditation is pending. This sample has been tested by ACT Laboratories using valid, ISO/IEC 17025:2017 accredited testing methodologies and a quality system as required by state law. Values reported relate only to the sample tested. Results are deemed acceptable if they fall within the specified acceptance criteria as defined by the applicable regulatory limit or client specification, with no measurement uncertainty applied. ACT Laboratories makes no claims as to the efficacy, safety or other risks associated with any detected or non-detected levels of any compounds reported herein. The samples were received in their original condition and subsequently tested without any modifications. This Certificate shall not be reproduced except in full, without the written approval of ACT Laboratories. The authenticity of this document is only guaranteed if issued from an @actlab.com email address.

System Processing
 Order No.: OFLSYP0406-0013179
 381 West Shellsford Rd
 Tennessee, 37110
 sysproco@gmail.com
 7202967581

Sample: SFLSYP0406-IBEV-0004225
 Unit Weight: 378.0000g , Sample Size for Testing: 2.0000 g
 Batch#: 721678992908
MMTC Information
 Cultivation Facility: , Processing Facility:

Chronic Harvest- Cherry Lemonade
 Ingestible, Beverage



Residual Solvents

Pass

Sample Prep

Tech: 3358, 4509
SOP: SOP 405-FL
Batch Number: WRSVFL-FL0407-0004358
Batch Date: 04/07/2026 19:34

Sample Analysis

Date/Time: 04/08/2026 11:36
Tech: 4509
SOP: SOP 405-FL
Instrument: GCMS-HS - 3015
Final Weight: 0.11 g
Dilution Factor for Sample: 1

Analyte	LOD (ppm)	LOQ (ppm)	Limit (ppm)	ppm	Status
1,2-Dichloroethane	0.7	1.0	2.0	ND	Passed
Acetone	2.0	20.0	750.0	ND	Passed
Acetonitrile	2.0	20.0	60.0	ND	Passed
Benzene	0.2	0.4	1.0	ND	Passed
Butane	10.0	20.0	5,000.0	ND	Passed
Chloroform	0.2	0.4	2.0	ND	Passed
Ethanol	20.0	40.0	5,000.0	375	Passed
Ethyl Acetate	2.0	20.0	400.0	ND	Passed
Ethyl Ether	20.0	40.0	500.0	ND	Passed
Ethylene Oxide	0.7	2.0	5.0	ND	Passed
Heptane	20.0	40.0	5,000.0	ND	Passed
Hexanes	4.0	8.0	250.0	ND	Passed
Isopropyl Alcohol	20.0	40.0	500.0	ND	Passed
Methanol	20.0	40.0	250.0	ND	Passed
Methylene Chloride	20.0	40.0	125.0	ND	Passed
Pentanes	6.7	13.3	750.0	ND	Passed
Propane	2.0	20.0	5,000.0	ND	Passed
Toluene	2.0	20.0	150.0	ND	Passed
Trichloroethylene	1.0	2.0	25.0	ND	Passed
Total Xylenes	5.0	10.0	150.0	ND	Passed
1,1-Dichloroethene	0.7	2.0	8.0	ND	Passed



K'hari Leno
 Sr. Lab Supervisor

◆ indicates ISO/IEC 17025:2017 accreditation is pending. This sample has been tested by ACT Laboratories using valid, ISO/IEC 17025:2017 accredited testing methodologies and a quality system as required by state law. Values reported relate only to the sample tested. Results are deemed acceptable if they fall within the specified acceptance criteria as defined by the applicable regulatory limit or client specification, with no measurement uncertainty applied. ACT Laboratories makes no claims as to the efficacy, safety or other risks associated with any detected or non-detected levels of any compounds reported herein. The samples were received in their original condition and subsequently tested without any modifications. This Certificate shall not be reproduced except in full, without the written approval of ACT Laboratories. The authenticity of this document is only guaranteed if issued from an @actlab.com email address.



Certificate of Analysis

CMTL-0004
ACT Laboratories (FL)
4001 SW 47th Ave Suite 208, Davie, Florida
8448228522
kharil@actlab.com

System Processing
Order No.: OFLSYP0406-0013179
381 West Shellsford Rd
Tennessee, 37110
sysproco@gmail.com
7202967581

Sample: SFLSYP0406-IBEV-0004225
Unit Weight: 378.0000g , Sample Size for Testing: 2.0000 g
Batch#: 721678992908
MMTC Information
Cultivation Facility: , Processing Facility:

Chronic Harvest- Cherry Lemonade
Ingestible, Beverage



Pass

Heavy Metals

Sample Prep

Tech: 4513
SOP: SOP 428-FL
Batch Number: WMTLFL-FL0407-0004501
Batch Date: 04/07/2026 13:54

Sample Analysis

Date/Time: 04/08/2026 12:12
Tech: 4513
SOP: SOP 428-FL
Instrument: ICP-MS - 2837
Final Weight: 0.244 g
Dilution Factor for Sample: 50

Analyte	LOD (ppb)	LOQ (ppb)	Limit (ppb)	ppb	Status
Arsenic	20.100	100.000	1,500.000	ND	Passed
Cadmium	20.100	100.000	500.000	ND	Passed
Mercury	20.100	100.000	3,000.000	ND	Passed
Lead	20.100	250.000	500.000	ND	Passed



K'hari Leno
Sr. Lab Supervisor

◆ indicates ISO/IEC 17025:2017 accreditation is pending. This sample has been tested by ACT Laboratories using valid, ISO/IEC 17025:2017 accredited testing methodologies and a quality system as required by state law. Values reported relate only to the sample tested. Results are deemed acceptable if they fall within the specified acceptance criteria as defined by the applicable regulatory limit or client specification, with no measurement uncertainty applied. ACT Laboratories makes no claims as to the efficacy, safety or other risks associated with any detected or non-detected levels of any compounds reported herein. The samples were received in their original condition and subsequently tested without any modifications. This Certificate shall not be reproduced except in full, without the written approval of ACT Laboratories. The authenticity of this document is only guaranteed if issued from an @actlab.com email address.

System Processing
 Order No.: OFLSYP0406-0013179
 381 West Shellsford Rd
 Tennessee, 37110
 sysproco@gmail.com
 7202967581

Sample: SFLSYP0406-IBEV-0004225
 Unit Weight: 378.0000g , Sample Size for Testing: 2.0000 g
 Batch#: 721678992908
MMTC Information
 Cultivation Facility: , Processing Facility:

Chronic Harvest- Cherry Lemonade
 Ingestible, Beverage



Pass

Pesticides

Sample Prep

Tech: 3358
SOP: SOP 424-FL
Batch Number: WPTGFL-FL0407-0003112
Batch Date: 04/07/2026 19:14

Sample Analysis

Date/Time: 04/08/2026 11:34
Tech: 4509
SOP: SOP 424-FL
Instrument: GC-MS/MS - 3005 / LC-MS/MS - 2894
Final Weight: 0.612 g
Dilution Factor for Sample: 2.5 (LCMS), 10 (GCMS)

Analyte	LOD (ppm)	LOQ (ppm)	Limit (ppm)	ppm	Status
Abamectin	0.008	0.021	0.300	ND	Passed
Acephate	0.010	0.024	3.000	ND	Passed
Acequinocyl	0.010	0.024	2.000	ND	Passed
Acetamiprid	0.002	0.010	3.000	ND	Passed
Aldicarb	0.005	0.019	0.100	ND	Passed
Azoxystrobin	0.002	0.010	3.000	ND	Passed
Bifenazate	0.002	0.010	3.000	ND	Passed
Bifenthrin	0.002	0.024	0.500	ND	Passed
Boscalid	0.010	0.048	3.000	ND	Passed
Carbaryl	0.005	0.010	0.500	ND	Passed
Carbofuran	0.002	0.010	0.100	ND	Passed
Chlorantraniliprole	0.002	0.010	3.000	ND	Passed
Chlorpyrifos	0.010	0.024	0.100	ND	Passed
Clofentezine	0.010	0.024	0.500	ND	Passed
Coumaphos	0.010	0.050	0.100	ND	Passed
Cyfluthrin	0.010	0.100	1.000	ND	Passed
Cypermethrin	0.010	0.100	1.000	ND	Passed
Daminozide	0.010	0.024	0.100	ND	Passed
Diazinon	0.002	0.010	0.200	ND	Passed
Dichlorvos	0.010	0.024	0.100	ND	Passed
Dimethoate	0.002	0.010	0.100	ND	Passed
Dimethomorph	0.003	0.010	3.000	ND	Passed
Ethoprophos	0.002	0.010	0.100	ND	Passed
Etofenprox	0.002	0.010	0.100	ND	Passed
Etoxazole	0.002	0.010	1.500	ND	Passed
Fenhexamid	0.010	0.048	3.000	ND	Passed
Fenoxycarb	0.002	0.010	0.100	ND	Passed
Fenpyroximate	0.005	0.019	2.000	ND	Passed
Fipronil	0.002	0.010	0.100	ND	Passed
Fonicamid	0.005	0.019	2.000	ND	Passed
Fludioxonil	0.005	0.010	3.000	0.0270	Passed

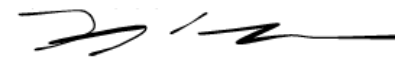
K'hari Leno
 Sr. Lab Supervisor

◆ indicates ISO/IEC 17025:2017 accreditation is pending. This sample has been tested by ACT Laboratories using valid, ISO/IEC 17025:2017 accredited testing methodologies and a quality system as required by state law. Values reported relate only to the sample tested. Results are deemed acceptable if they fall within the specified acceptance criteria as defined by the applicable regulatory limit or client specification, with no measurement uncertainty applied. ACT Laboratories makes no claims as to the efficacy, safety or other risks associated with any detected or non-detected levels of any compounds reported herein. The samples were received in their original condition and subsequently tested without any modifications. This Certificate shall not be reproduced except in full, without the written approval of ACT Laboratories. The authenticity of this document is only guaranteed if issued from an @actlab.com email address.

System Processing
 Order No.: OFLSYP0406-0013179
 381 West Shellsford Rd
 Tennessee, 37110
 sysproco@gmail.com
 7202967581

Sample: SFLSYP0406-IBEV-0004225
 Unit Weight: 378.0000g , Sample Size for Testing: 2.0000 g
 Batch#: 721678992908
MMTC Information
 Cultivation Facility: , Processing Facility:

Chronic Harvest- Cherry Lemonade
 Ingestible, Beverage

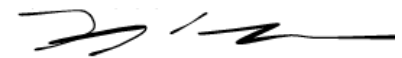

Analyte	LOD (ppm)	LOQ (ppm)	Limit (ppm)	ppm	Status
Hexythiazox	0.005	0.019	2.000	ND	Passed
Imazalil	0.010	0.024	0.100	ND	Passed
Imidacloprid	0.024	0.119	3.000	ND	Passed
Kresoxim Methyl	0.005	0.010	1.000	ND	Passed
Malathion	0.019	0.048	2.000	ND	Passed
Mevinphos	0.009	0.021	0.100	ND	Passed
Metalaxyl	0.002	0.010	3.000	ND	Passed
Methiocarb	0.002	0.010	0.100	ND	Passed
Methomyl	0.002	0.010	0.100	ND	Passed
Myclobutanil	0.005	0.024	3.000	ND	Passed
Naled	0.019	0.024	0.500	ND	Passed
Oxamyl	0.002	0.010	0.500	ND	Passed
Paclobutrazol	0.002	0.010	0.100	ND	Passed
Permethrin	0.010	0.024	1.000	ND	Passed
Phosmet	0.005	0.024	0.200	ND	Passed
Piperonyl Butoxide	0.002	0.010	3.000	ND	Passed
Prallethrin	0.010	0.024	0.400	ND	Passed
Propiconazole	0.010	0.024	1.000	ND	Passed
Propoxur	0.002	0.010	0.100	ND	Passed
Pyrethrins	0.032	0.063	1.000	ND	Passed
Pyridaben	0.002	0.010	3.000	ND	Passed
Spinetoram	0.007	0.017	3.000	ND	Passed
Spinosyn AD	0.010	0.040	3.000	ND	Passed
Spiromesifen	0.002	0.010	3.000	ND	Passed
Spirotetramat	0.005	0.024	3.000	ND	Passed
Spiroxamine	0.002	0.010	0.100	ND	Passed
Tebuconazole	0.010	0.024	1.000	ND	Passed
Thiacloprid	0.002	0.010	0.100	ND	Passed
Thiamethoxam	0.002	0.010	1.000	ND	Passed
Trifloxystrobin	0.002	0.010	3.000	ND	Passed
Captan	0.010	0.100	3.000	ND	Passed
Methyl Parathion	0.010	0.020	0.100	ND	Passed
Chlordane	0.010	0.020	0.100	ND	Passed
Chlorfenapyr	0.010	0.020	0.100	ND	Passed
Chlormequat Chloride	0.002	0.010	3.000	ND	Passed
Pentachloronitrobenzene	0.010	0.050	0.200	ND	Passed

K'hari Leno
 Sr. Lab Supervisor

◆ indicates ISO/IEC 17025:2017 accreditation is pending. This sample has been tested by ACT Laboratories using valid, ISO/IEC 17025:2017 accredited testing methodologies and a quality system as required by state law. Values reported relate only to the sample tested. Results are deemed acceptable if they fall within the specified acceptance criteria as defined by the applicable regulatory limit or client specification, with no measurement uncertainty applied. ACT Laboratories makes no claims as to the efficacy, safety or other risks associated with any detected or non-detected levels of any compounds reported herein. The samples were received in their original condition and subsequently tested without any modifications. This Certificate shall not be reproduced except in full, without the written approval of ACT Laboratories. The authenticity of this document is only guaranteed if issued from an @actlab.com email address.