

25mg Live Rosin- Gelato

 Sample ID: SA-260113-75324
 Batch: GE126/5462
 Type: Finished Product - Ingestible
 Matrix: Edible - Gummy
 Unit Size (g): 10
 Unit Volume (mL): , Density (g/mL):

 Received: 01/21/2026
 Completed: 02/11/2026

Client
 Hometown Hero- TCF
 9501-B Menchaca Rd #100
 Austin, TX 78748
 USA



Summary

| Test | Date Tested | Status |
|-------------------|-------------|--------|
| Cannabinoids | 01/28/2026 | Tested |
| Heavy Metals | 02/05/2026 | Tested |
| Microbials | 02/05/2026 | Tested |
| Mycotoxins | 02/11/2026 | Tested |
| Pesticides | 02/11/2026 | Tested |
| Residual Solvents | 02/03/2026 | Tested |

| | | | | | |
|--------------------------------|--------------------------|--------------------------------------|---------------------------------------|-------------------------------------|---|
| 0.243 % Total Δ9-THC | 0.243 % Δ9-THC | 0.271 % Total Cannabinoids | Not Tested Moisture Content | Not Tested Foreign Matter | Yes Internal Standard Normalization |
|--------------------------------|--------------------------|--------------------------------------|---------------------------------------|-------------------------------------|---|

Cannabinoids by HPLC-PDA

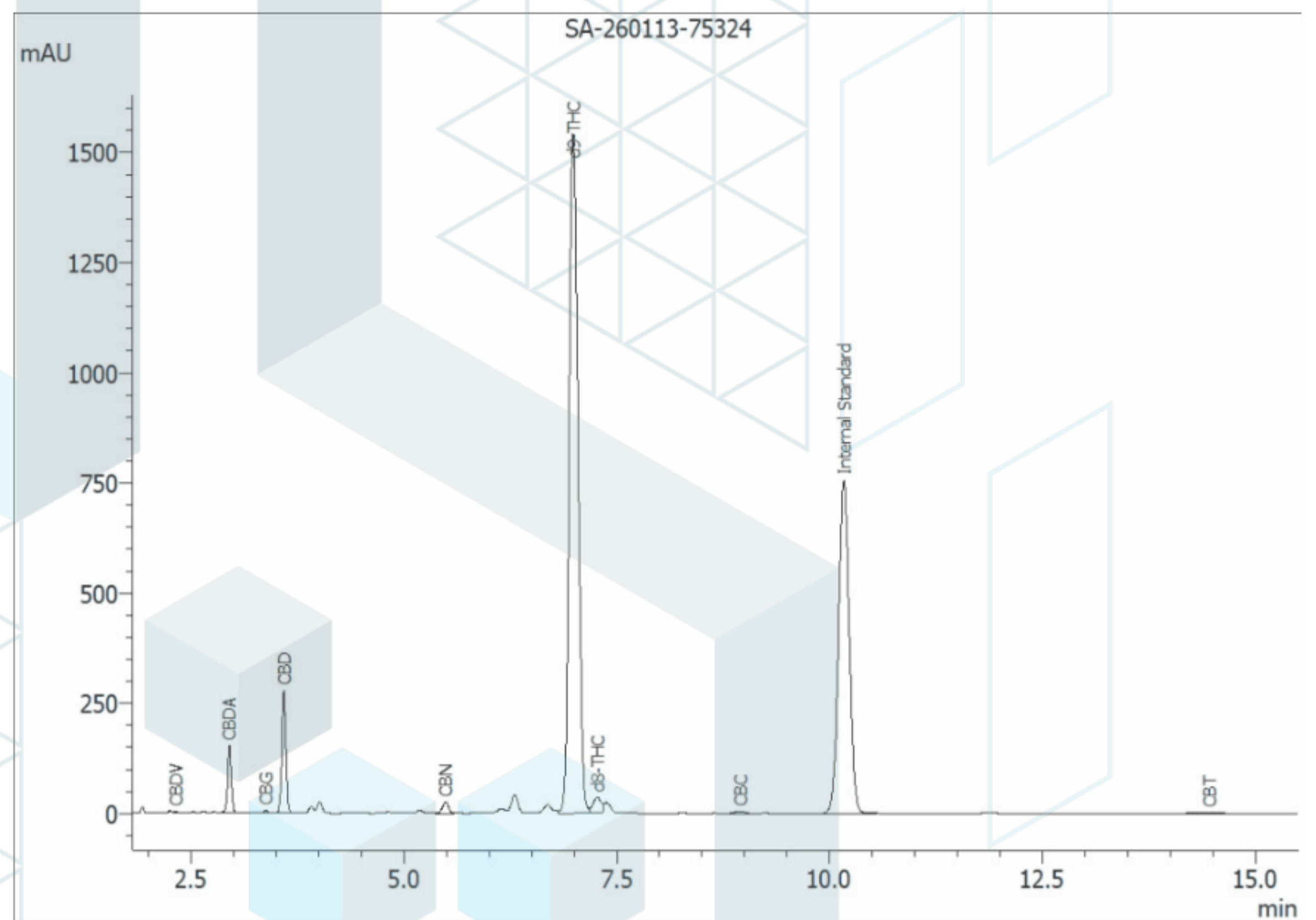
| Analyte | LOD (%) | LOQ (%) | Result (%) | Result (mg/unit) |
|---------------------|---------|---------|--------------|------------------|
| CBC | 0.00095 | 0.00284 | ND | ND |
| CBCA | 0.00181 | 0.00543 | ND | ND |
| CBCV | 0.0006 | 0.0018 | ND | ND |
| CBD | 0.00081 | 0.00242 | 0.0161 | 1.61 |
| CBDA | 0.00043 | 0.0013 | 0.00660 | 0.660 |
| CBDV | 0.00061 | 0.00182 | ND | ND |
| CBDVA | 0.00021 | 0.00063 | ND | ND |
| CBG | 0.00057 | 0.00172 | ND | ND |
| CBGA | 0.00049 | 0.00147 | ND | ND |
| CBL | 0.00112 | 0.00335 | ND | ND |
| CBLA | 0.00124 | 0.00371 | ND | ND |
| CBN | 0.00056 | 0.00169 | <LOQ | <LOQ |
| CBNA | 0.0006 | 0.00181 | ND | ND |
| CBT | 0.0018 | 0.0054 | ND | ND |
| Δ8-THC | 0.00104 | 0.00312 | 0.00530 | 0.530 |
| Δ9-THC | 0.00076 | 0.00227 | 0.243 | 24.3 |
| Δ9-THCA | 0.00084 | 0.00251 | ND | ND |
| Δ9-THCV | 0.00069 | 0.00206 | ND | ND |
| Δ9-THCVA | 0.00062 | 0.00186 | ND | ND |
| Total Δ9-THC | | | 0.243 | 24.3 |
| Total | | | 0.271 | 27.1 |



ND = Not Detected; NT = Not Tested; UA = Unsuitable for Analysis; NR = (Spike) Not Recoverable, sample matrix interference present which may affect accuracy of results; LOD = Limit of Detection; LOQ = Limit of Quantitation; RL = Reporting Limit; Δ = Delta; Total Δ9-THC = Δ9-THCA * 0.877 + Δ9-THC; Total CBD = CBDA * 0.877 + CBD;



 Generated By: Ryan Bellone
 Commercial Director
 Date: 02/11/2026



 Tested By: Nicholas Howard
 Scientist
 Date: 01/28/2026

 ISO/IEC 17025:2017 Accredited
 Accreditation #108651

25mg Live Rosin- Gelato

Sample ID: SA-260113-75324
 Batch: GE126/5462
 Type: Finished Product - Ingestible
 Matrix: Edible - Gummy
 Unit Size (g): 10
 Unit Volume (mL): , Density (g/mL):

Received: 01/21/2026
 Completed: 02/11/2026

Client

Hometown Hero- TCF
 9501-B Menchaca Rd #100
 Austin, TX 78748
 USA

Heavy Metals by ICP-MS

| Analyte | LOD (ppm) | LOQ (ppm) | Result (ppm) |
|---------|-----------|-----------|--------------|
| Arsenic | 0.002 | 0.02 | ND |
| Cadmium | 0.002 | 0.02 | ND |
| Lead | 0.005 | 0.05 | ND |
| Mercury | 0.005 | 0.01 | ND |

ND = Not Detected; NT = Not Tested; UA = Unsuitable for Analysis; NR = (Spike) Not Recoverable; LOD = Limit of Detection; LOQ = Limit of Quantitation; P = Pass; F = Fail; RL = Reporting Limit; Values over action limits may be estimates



Generated By: Ryan Bellone
 Commercial Director
 Date: 02/11/2026



Tested By: Annie Velazquez
 Assistant Scientist
 Date: 02/05/2026



25mg Live Rosin- Gelato

 Sample ID: SA-260113-75324
 Batch: GE126/5462
 Type: Finished Product - Ingestible
 Matrix: Edible - Gummy
 Unit Size (g): 10
 Unit Volume (mL): , Density (g/mL):

 Received: 01/21/2026
 Completed: 02/11/2026

Client

 Hometown Hero- TCF
 9501-B Menchaca Rd #100
 Austin, TX 78748
 USA

Pesticides by LC-MS/MS and GC-MS/MS

| Analyte | LOD (ppb) | LOQ (ppb) | Result (ppb) | Analyte | LOD (ppb) | LOQ (ppb) | Result (ppb) |
|----------------------|-----------|-----------|--------------|--------------------|-----------|-----------|--------------|
| Abamectin | 30 | 100 | NR | Hexythiazox | 30 | 100 | ND |
| Acephate | 30 | 100 | ND | Imazalil | 30 | 100 | ND |
| Acequinocyl | 30 | 100 | NR | Imidacloprid | 30 | 100 | ND |
| Acetamiprid | 30 | 100 | ND | Kresoxim methyl | 30 | 100 | ND |
| Aldicarb | 30 | 100 | ND | Malathion | 30 | 100 | ND |
| Azoxystrobin | 30 | 100 | ND | Metalaxyl | 30 | 100 | ND |
| Bifenazate | 30 | 100 | ND | Methiocarb | 30 | 100 | ND |
| Bifenthrin | 30 | 100 | ND | Methomyl | 30 | 100 | ND |
| Boscalid | 30 | 100 | ND | Mevinphos | 30 | 100 | ND |
| Carbaryl | 30 | 100 | ND | Myclobutanil | 30 | 100 | ND |
| Carbofuran | 30 | 100 | ND | Naled | 30 | 100 | ND |
| Chloranthraniliprole | 30 | 100 | ND | Oxamyl | 30 | 100 | ND |
| Chlorfenapyr | 30 | 100 | ND | Paclobutrazol | 30 | 100 | ND |
| Chlormequat chloride | 30 | 100 | ND | Permethrin | 30 | 100 | ND |
| Chlorpyrifos | 30 | 100 | ND | Phosmet | 30 | 100 | ND |
| Clofentezine | 30 | 100 | ND | Piperonyl Butoxide | 30 | 100 | ND |
| Coumaphos | 30 | 100 | ND | Prallethrin | 30 | 100 | ND |
| Cypermethrin | 30 | 100 | NR | Propiconazole | 30 | 100 | ND |
| Daminozide | 30 | 100 | ND | Propoxur | 30 | 100 | ND |
| Diazinon | 30 | 100 | ND | Pyrethrins | 30 | 100 | ND |
| DDVP (Dichlorvos) | 30 | 100 | ND | Pyridaben | 30 | 100 | ND |
| Dimethoate | 30 | 100 | ND | Spinetoram | 30 | 100 | ND |
| Dimethomorph | 30 | 100 | ND | Spinosad | 30 | 100 | ND |
| Ethoprophos | 30 | 100 | ND | Spiromesifen | 30 | 100 | ND |
| Etofenprox | 30 | 100 | ND | Spirotetramat | 30 | 100 | ND |
| Etoxazole | 30 | 100 | ND | Spiroxamine | 30 | 100 | ND |
| Fenhexamid | 30 | 100 | ND | Tebuconazole | 30 | 100 | ND |
| Fenoxycarb | 30 | 100 | ND | Thiacloprid | 30 | 100 | ND |
| Fenpyroximate | 30 | 100 | ND | Thiamethoxam | 30 | 100 | ND |
| Fipronil | 30 | 100 | ND | Trifloxystrobin | 30 | 100 | ND |
| Fonicamid | 30 | 100 | ND | | | | |
| Fludioxonil | 30 | 100 | ND | | | | |

ND = Not Detected; NT = Not Tested; UA = Unsuitable for Analysis; NR = (Spike) Not Recoverable; LOD = Limit of Detection; LOQ = Limit of Quantitation; P = Pass; F = Fail; RL = Reporting Limit; Values over action limits may be estimates



 Generated By: Ryan Bellone
 Commercial Director
 Date: 02/11/2026



 Tested By: Jasper van Heemst
 Principal Scientist
 Date: 02/11/2026

25mg Live Rosin- Gelato

Sample ID: SA-260113-75324
 Batch: GE126/5462
 Type: Finished Product - Ingestible
 Matrix: Edible - Gummy
 Unit Size (g): 10
 Unit Volume (mL): , Density (g/mL):

Received: 01/21/2026
 Completed: 02/11/2026

Client
 Hometown Hero- TCF
 9501-B Menchaca Rd #100
 Austin, TX 78748
 USA

Mycotoxins by LC-MS/MS

| Analyte | LOD (ppb) | LOQ (ppb) | Result (ppb) |
|--------------|-----------|-----------|--------------|
| B1 | 1 | 5 | ND |
| B2 | 1 | 5 | ND |
| G1 | 1 | 5 | ND |
| G2 | 1 | 5 | ND |
| Ochratoxin A | 1 | 5 | ND |

ND = Not Detected; NT = Not Tested; UA = Unsuitable for Analysis; NR = (Spike) Not Recoverable; LOD = Limit of Detection; LOQ = Limit of Quantitation; P = Pass; F = Fail; RL = Reporting Limit; Values over action limits may be estimates



Generated By: Ryan Bellone
 Commercial Director
 Date: 02/11/2026



Tested By: Jasper van Heemst
 Principal Scientist
 Date: 02/11/2026



25mg Live Rosin- Gelato

Sample ID: SA-260113-75324
 Batch: GE126/5462
 Type: Finished Product - Ingestible
 Matrix: Edible - Gummy
 Unit Size (g): 10
 Unit Volume (mL): , Density (g/mL):

Received: 01/21/2026
 Completed: 02/11/2026

Client

Hometown Hero- TCF
 9501-B Menchaca Rd #100
 Austin, TX 78748
 USA

Microbials by PCR and Plating

| Analyte | LOD (CFU/g) | Result (CFU/g) | Result (Qualitative) |
|--------------------------------------|-------------|----------------|-------------------------|
| Total aerobic count | 10 | ND | |
| Total coliforms | 10 | ND | |
| Generic E. coli | 10 | ND | |
| Salmonella spp. | 1 | | Not Detected per 1 gram |
| Shiga-toxin producing E. coli (STEC) | 1 | | Not Detected per 1 gram |
| Total yeast and mold count (TYMC) | 10 | ND | |

ND = Not Detected; NT = Not Tested; UA = Unsuitable for Analysis; NR = (Spike) Not Recoverable; LOD = Limit of Detection; LOQ = Limit of Quantitation; CFU = Colony Forming Units; P = Pass; F = Fail; RL = Reporting Limit



Generated By: Ryan Bellone
 Commercial Director
 Date: 02/11/2026

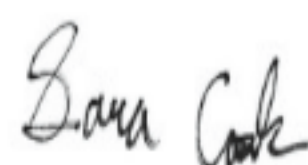

Tested By: Sara Cook
 Laboratory Technician
 Date: 02/05/2026



25mg Live Rosin- Gelato

Sample ID: SA-260113-75324
 Batch: GE126/5462
 Type: Finished Product - Ingestible
 Matrix: Edible - Gummy
 Unit Size (g): 10
 Unit Volume (mL): , Density (g/mL):

Received: 01/21/2026
 Completed: 02/11/2026

Client

Hometown Hero- TCF
 9501-B Menchaca Rd #100
 Austin, TX 78748
 USA

Residual Solvents by HS-GC-MS

| Analyte | LOD (ppm) | LOQ (ppm) | Result (ppm) | Analyte | LOD (ppm) | LOQ (ppm) | Result (ppm) |
|-----------------------|-----------|-----------|--------------|--------------------------|-----------|-----------|--------------|
| Acetone | 33 | 100 | ND | Ethylene Oxide | 0.5 | 1 | ND |
| Acetonitrile | 14 | 41 | ND | Heptane | 33 | 100 | ND |
| Benzene | 0.5 | 1 | ND | n-Hexane | 2 | 6 | ND |
| Butane | 33 | 100 | ND | Isobutane | 33 | 100 | ND |
| 1-Butanol | 167 | 500 | ND | Isopropyl Acetate | 167 | 500 | ND |
| 2-Butanol | 167 | 500 | ND | Isopropyl Alcohol | 167 | 500 | ND |
| 2-Butanone | 167 | 500 | ND | Isopropylbenzene | 167 | 500 | ND |
| Chloroform | 2 | 6 | ND | Methanol | 20 | 60 | ND |
| Cyclohexane | 129 | 388 | ND | 2-Methylbutane | 10 | 29 | ND |
| 1,2-Dichloroethane | 0.5 | 1 | ND | Methylene Chloride | 20 | 60 | ND |
| 1,2-Dimethoxyethane | 4 | 10 | ND | 2-Methylpentane | 2 | 6 | ND |
| Dimethyl Sulfoxide | 167 | 500 | ND | 3-Methylpentane | 2 | 6 | ND |
| N,N-Dimethylacetamide | 37 | 109 | ND | n-Pentane | 33 | 100 | ND |
| 2,2-Dimethylbutane | 2 | 6 | ND | 1-Pentanol | 167 | 500 | ND |
| 2,3-Dimethylbutane | 2 | 6 | ND | n-Propane | 33 | 100 | ND |
| N,N-Dimethylformamide | 30 | 88 | ND | 1-Propanol | 167 | 500 | ND |
| 2,2-Dimethylpropane | 167 | 500 | ND | Pyridine | 7 | 20 | ND |
| 1,4-Dioxane | 13 | 38 | ND | Tetrahydrofuran | 24 | 72 | ND |
| Ethanol | 167 | 500 | ND | Toluene | 6 | 18 | ND |
| 2-Ethoxyethanol | 6 | 16 | ND | Trichloroethylene | 3 | 8 | ND |
| Ethyl Acetate | 33 | 100 | ND | Xylenes (o-, m-, and p-) | 14 | 43 | ND |
| Ethyl Ether | 167 | 500 | ND | | | | |
| Ethylbenzene | 3 | 7 | ND | | | | |

ND = Not Detected; NT = Not Tested; UA = Unsuitable for Analysis; NR = (Spike) Not Recoverable; LOD = Limit of Detection; LOQ = Limit of Quantitation; P = Pass; F = Fail; RL = Reporting Limit; Values over action limits may be estimates



Generated By: Ryan Bellone
 Commercial Director
 Date: 02/11/2026

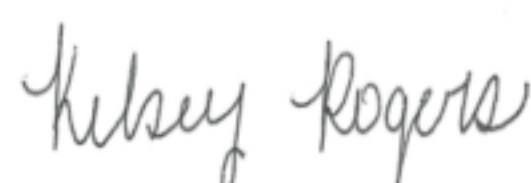

Tested By: Kelsey Rogers
 Scientist
 Date: 02/03/2026

