

LANDS REMAINING IN HEIDERER PROPERTY

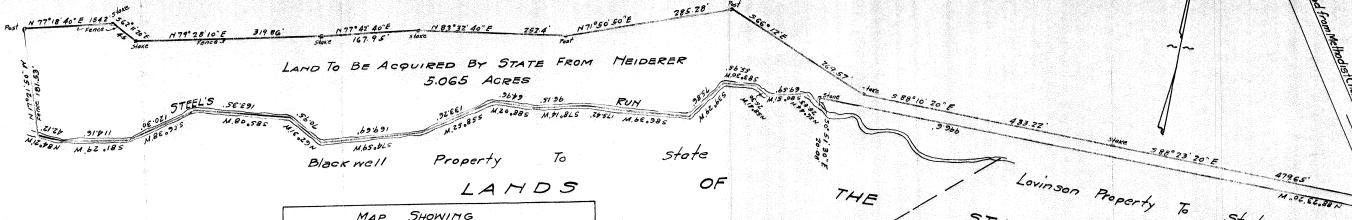

LAND TO BE ACQUIRED BY STATE FROM HEIDERER
5.065 ACRES

Block no 11 Property To state OF THE STATE Lovinson Property To state OF N. J.

MAP SHOWING
PORTION OF HEIDERER PROPERTY
LOCATED IN
HOPEWELL TOWNSHIP, MERCER COUNTY
TO BE ACQUIRED BY
THE STATE OF NEW JERSEY
DEPT. OF CONSERVATION & DEVELOPMENT
Scale 1/100' July 8, 1930
Trenton Engineering Co, Trenton, N. J.