

*All State of New Jersey Conservation & Economic Development
Lot 27, Section 121
Hopewell Trip Top Atlas Data*

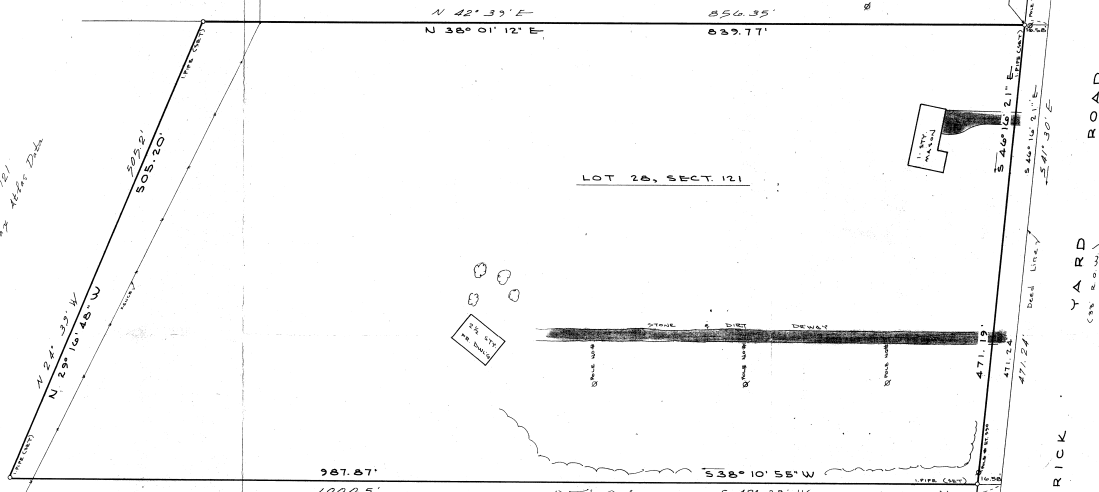

LOT 26, SECT. 121

*Lot 26, Sect. 121
Hopewell Trip Top Atlas Data*

387.87'
1000.5'

*All State of New Jersey Conservation & Economic Development
Lot 26, Section 121
Hopewell Trip Top Atlas Data*

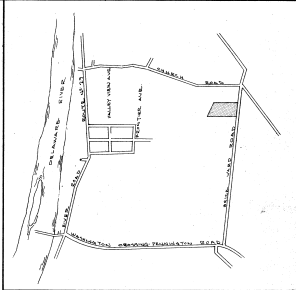

LOCATION MAP



HOPEWELL TWP. TAX ATLAS DATA	
LOT	26
SECTION	121
SHEET	12
CONTAINING	427,343.77 / 0.810 ± ACs
R.O.W.	7,775.04 / 0.176 ± ACs
TOTAL	435,118.79 / 0.986 ± ACs

REFERENCE
RECORD DEED, DULY FILED IN THE
MERCER COUNTY CLERK'S OFFICE IN
DEED BOOK, VOL. 1496, P. 5, etc.

LEGEND
S 41° 30' E 471.24' (DEED)
S 46° 16' 21" E 471.19' (SURVEY)
DEED TO N.J. PLANE COORDINATE SYSTEM -
ADD 5 04° 42' 21" E.

CERTIFIED TO:

THE COMMISSIONER OF NEW JERSEY
STATE DEPARTMENT OF ENVIRONMENTAL
PROTECTION and NORMAN A. & YVETTE J.
HORTMAN, P/L

THIS SURVEY WAS MADE ON THE GROUND,
IS BASED ON THE RECORD DEED and IS CORRECT,
THERE ARE NO ENCROACHMENTS
EITHER WAY ACROSS PROPERTY LINES, EXCEPT
AS SHOWN HEREON.

NOTE - ALL IRON PIPES (SET) SHOWN HEREON
ARE CAPPED WITH A PLASTIC PLUG WITH
LOGO "T.M."



PLAN OF SURVEY
FOR
STATE OF NEW JERSEY,
DEPT. OF ENVIRONMENTAL PROTECTION,
DIVISION OF PARKS & FORESTRY,
BUREAU OF PARKS,
WASHINGTON CROSSING STATE PARK
LAND ACQUISITION PROGRAM

OF LANDS OF
NORMAN A. HORTMAN, et ux.
(LOT - 26, SECTION - 121)
SITUATE IN
NEW JERSEY
HOPEWELL TWP., MERCER COUNTY,
SURVEYED BY:
THOMAS TYLER MOORE ASSOCIATES, INC.
PROFESSIONAL ENGINEERS AND LAND SURVEYORS
TRENTON, NEW JERSEY

DATE	5/30/78
AS SHOWN	
SCALE	261 1/4
BOOK	413
SHEET	W.B.P.
PRICE	0-251-00
DATE	41-30