

HOPEWELL TWP. TAX ATLAS DATA

LOT ----- 11
SECTION ----- 121
SHEET ----- 23
CONTAINING 21,995.5 S₁ Ft / 0.505± A.C.

REFERENCE

RECORD DEED, DULY FILED IN THE
MERCER COUNTY CLERK'S OFFICE IN
DEED BOOK , VOL. 1857, PG. 241, etc.

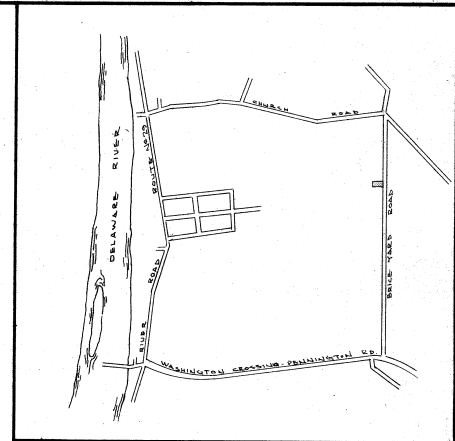

LOCATION MAP

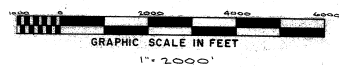

n/f State of N.J. Conservation & Economic Devel.
Lot 54, Sect. 121
Hopewell Twp. Tax Atlas Data

Wooded Area

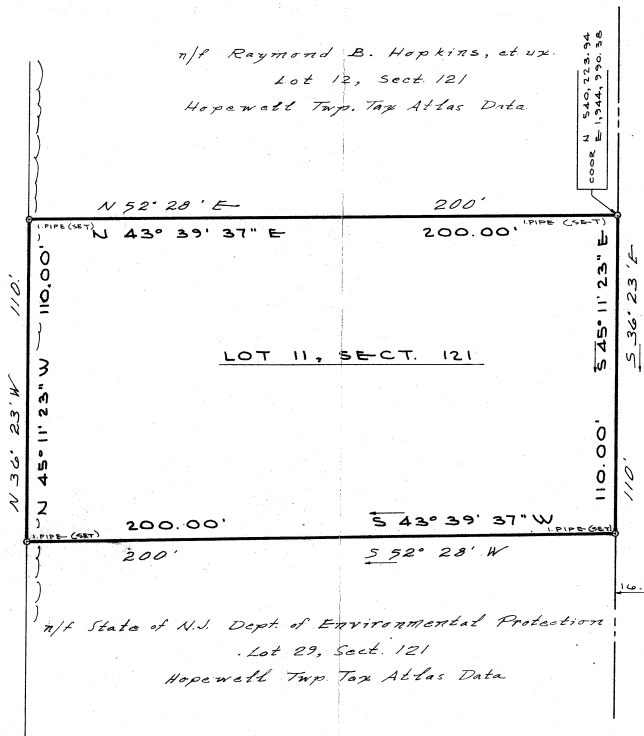

BRICK YARD ROAD
(33' R.O.W.)

CERTIFIED TO:

The COMMISSIONER OF NEW JERSEY
STATE DEPARTMENT OF ENVIRONMENTAL
PROTECTION and THE COUNTY OF MERCER.

THIS SURVEY WAS MADE ON THE GROUND,
IS BASED ON THE RECORD DEED and IS
CORRECT.

THERE ARE NO ENCROACHMENTS EITHER
WAY ACROSS PROPERTY LINES.

NOTE:

ALL IRON PIPES (SET) SHOWN HEREON
ARE CAPPED WITH A PLASTIC PLUG WITH
LOGO "T.M."

LEGEND

S 36° 23' E , 110' (DEED)
S 45° 11' 23" E, 110.00' (SURVEY)
DEED TO N.J. PLANE COORDINATE
SYSTEM - ADD S 08° 48' 23" E.

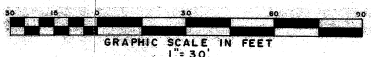

PLAN OF SURVEY
FOR
STATE OF NEW JERSEY,
DEPT. OF ENVIRONMENTAL PROTECTION,
DIVISION OF PARKS & FORESTRY,
BUREAU OF PARKS,
WASHINGTON CROSSING STATE PARK
LAND ACQUISITION PROGRAM

OF LANDS OF
THE TOWNSHIP OF HOPEWELL
(LOT - 11 , SECTION - 121)
SITUATE IN
HOPEWELL TWP., MERCER COUNTY,
NEW JERSEY
SURVEYED BY:

THOMAS TYLER MOORE ASSOCIATES, INC.
PROFESSIONAL ENGINEERS AND LAND SURVEYORS
TRENTON

THOMAS TYLER MOORE
N.J.P.E. & L.S. NO 9517
MALCOLM D. LOWENHAUPT
N.J.L.S. NO 12281
MICHAEL THOMAS ANGELENE
N.J.L.S. NO 14156

date
5/30/73

scale
AS SHOWN

file no
261

drawn. c'd.
BT WBP

project no.
0-261-00

file no.
41-42