

HOPEWELL TWP TAX ATLAS DATA
 LOT ----- 34
 SECTION ----- 121
 SHEET ----- 23
 CONTAINING 6,748.6 Sq Ft / 0.155±A.

REFERENCE
 PLAN ENTITLED 'PLAN OF PROPERTY OF MARY K. TRIMMER, HOPEWELL TWP., MERCER CO., N.J., SHEET 23, BLOCK 121, LOT 34', PREPARED BY VAN NOTE-HARVEY ASSOCIATES, SCALE: 1" = 20', DATED AUGUST 31, 1965.
 TAX SALES CERTIFICATE DULY FILED IN THE MERCER COUNTY CLERK'S OFFICE IN MORTGAGE BOOK, Vol. 831, Pg. 188 etc.

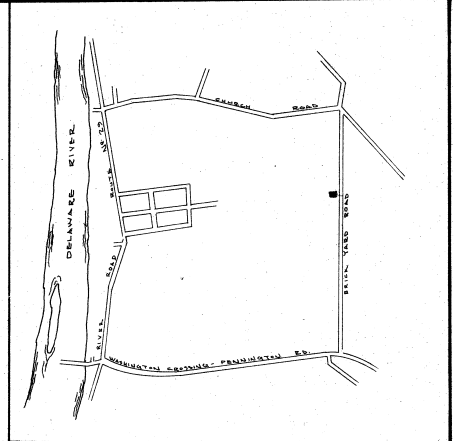

LOCATION MAP

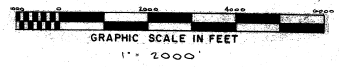

1/4 State of N.J. Dept. of Environmental Protection
 Lot 29, Sect. 121
 Hopewell Twp. Tax Atlas Data

1/4 State of N.J. Conservation & Economic Devel.
 Lot 54, Sect. 121
 Hopewell Twp. Tax Atlas Data

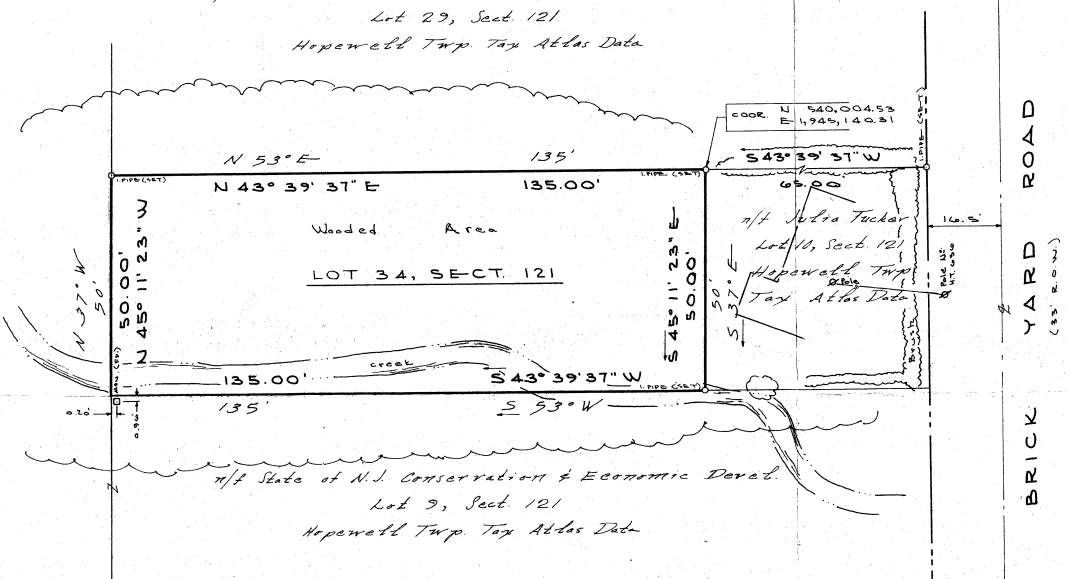

CERTIFIED TO:
 The COMMISSIONER OF NEW JERSEY
 STATE DEPARTMENT OF ENVIRONMENTAL
 PROTECTION

THIS SURVEY WAS MADE ON THE GROUND,
 IS BASED ON THE RECORD DEED and IS
 CORRECT.

THERE ARE NO ENCROACHMENTS EITHER
 WAY ACROSS PROPERTY LINES,

NOTE:
 ALL IRON PIPES (SET) SHOWN HEREON
 ARE CAPPED WITH A PLASTIC PLUG WITH
 LOGO "T.M."

LEGEND
 S 37° E 50' (PLAN)
 S 45° 11' 23" E 50.00' (SURVEY)
 PLAN TO N.J. PLANE COORDINATE
 SYSTEM - ADD S 08° 11' 23" E.



PLAN OF SURVEY
 FOR
STATE OF NEW JERSEY,
 DEPT. OF ENVIRONMENTAL PROTECTION,
 DIVISION OF PARKS & FORESTRY,
 BUREAU OF PARKS,
 WASHINGTON CROSSING STATE PARK
 LAND ACQUISITION PROGRAM

OF LANDS OF
THE TOWNSHIP OF HOPEWELL
 (LOT - 34, SECTION - 121)
 SITUATE IN
 HOPEWELL TWP., MERCER COUNTY,
 NEW JERSEY
 SURVEYED BY:

THOMAS TYLER MOORE ASSOCIATES, INC.
 PROFESSIONAL ENGINEERS AND LAND SURVEYORS
 TRENTON, NEW JERSEY

THOMAS TYLER MOORE N.J.P.E. & L.S. NO 9517 MALCOLM D. LOWENHAUPT N.J.L.S. NO 12951 MICHAEL THOMAS ANGLINE N.J.L.S. NO 14196	date 3 / 26 / 73 scale As Shown sheet no. 261 drawn by T.M. W.B.P. project no. 0-261-00 file no. 41-50
--	---