

HOPEWELL TWP. TAX ATLAS DATA
 LOT ----- P10-15
 SECTION ----- 121
 SHEET ----- 23-A
 CONTAINING (TRACT #1) 75,691.4 sq ft / 1.738 acres
 (TRACT #2) 2,611.5 sq ft / 0.060 acres

HOPEWELL TWP. TAX ATLAS DATA
 LOT ----- 20
 SECTION ----- 121
 SHEET ----- 23-A
 CONTAINING (TRACT #3) 11,055.8 sq ft / 0.254 acres

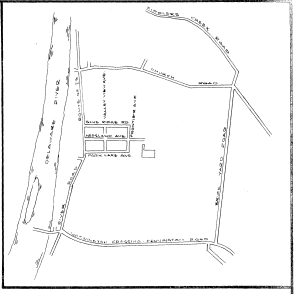

LOCATION MAP
 GRAPHIC SCALE IN FEET
 1" = 200'

REFERENCE
 RECORD DEED, DULY FILED IN THE
 MERCER COUNTY CLERK'S OFFICE IN
 DEED BOOK, VOL. 1728, PG. 314 etc.

NOTE:
 ALL IRON PIPES (SET) SHOWN HEREON
 ARE CAPPED WITH A PLASTIC PLUG WITH
 LOGO 'T.M.'



LEGEND
 S 48° 17' W 409' (DEED)
 S 38° 56' 03" W 409.00' (SURVEY)
 DEED TO N.J. PLANE COORDINATE
 SYSTEM - 605 503' 20' 51"E

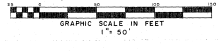

CERTIFIED TO
 The COMMISSIONER OF NEW JERSEY
 STATE DEPARTMENT OF ENVIRONMENTAL
 PROTECTION and KENNETH A. MARDEN, et ux.
 THIS SURVEY WAS MADE ON THE GROUND,
 IS BASED ON THE RECORD DEED and IS
 CORRECT.
 THERE ARE NO ENCROACHMENTS EITHER
 WAY ACROSS PROPERTY LINES, EXCEPT AS
 SHOWN HEREON.

1	5-16-74	ADD LOT # 20, SECT. 121 & RELOC. ACQ. OF LOTS 15 & 20	WTP	WTA
1	8-7-73	RELOCATE FENCE F DOG KENNEL	WTP	WTA
Rev	Date	Description	Chkd	Appd

PLAN OF SURVEY
 FOR
STATE OF NEW JERSEY,
 DEPT. OF ENVIRONMENTAL PROTECTION,
 DIVISION OF PARKS & FORESTRY,
 BUREAU OF PARKS,
 WASHINGTON CROSSING STATE PARK
 LAND ACQUISITION PROGRAM

OF LANDS OF
KENNETH A. MARDEN, et ux.
 (LOTS - 15 & 20, SECTION - 121)

SITUATE IN
 HOPEWELL TWP., NEW JERSEY MERCER COUNTY,
 SURVEYED BY:

THOMAS TYLER MOORE ASSOCIATES, INC.
 PROFESSIONAL ENGINEERS AND LAND SURVEYORS
 TRENTON NEW JERSEY 41-155

DATE	3/26/73
AS SHOWN	
THEY	PS
231	50
DATE	074
EMB	507
PRINTED	0-261-00
FILE NO.	41-155