

HOPEWELL TWP TAX ATLAS DATA
 LOT ----- 14
 SECTION ----- 121
 SHEET ----- 13A
 CONTAINING ----- 273,676.0 sq ft or 6.2821 acs

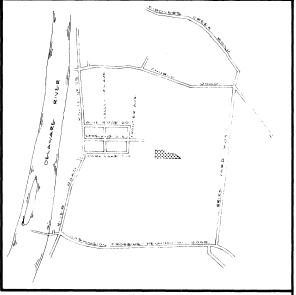

LOCATION MAP
 GRAPHIC SCALE IN FEET
 1" = 1000'

LEGEND
 S 48° 17' 00" W 1018' (DEED)
 S 38° 56' 03" W 1015.43' (SURVEY)
 DEED TO N.J. PLANE COORDINATE SYSTEM - ADD 5.03' 10.51' E

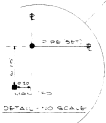
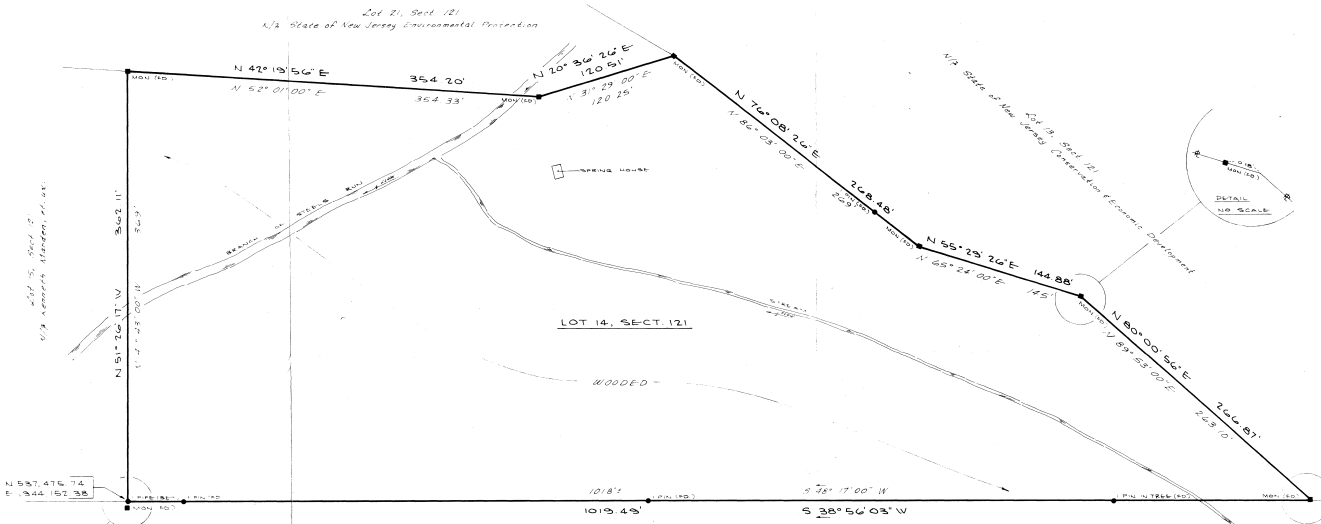

Lot 4, Sect. 121
 N.J. State of New Jersey Conservation Economic Development

CERTIFIED TO
 The COMMISSIONER OF NEW JERSEY
 STATE DEPARTMENT OF ENVIRONMENTAL
 PROTECTION and THE COUNTY OF MERCER

THIS SURVEY WAS MADE ON THE GROUND,
 IS BASED ON THE RECORD DEED AND IS
 CORRECT.

THERE ARE NO ENCROACHMENTS EITHER
 WAY ACROSS PROPERTY LINES.

REFERENCE
 RECORD DEED, DULY FILED IN THE
 SOMERSET COUNTY CLERK'S OFFICE IN
 DEED BOOK, VOL. 1371, PG. 134 #16

NOTE
 ALL IRON PIPES (SET) SHOWN HEREON
 ARE CAPPED WITH A PLASTIC PLUG WITH
 LOGO "T.M."



PLAN OF SURVEY		STATE OF NEW JERSEY, DEPT. OF ENVIRONMENTAL PROTECTION, DIVISION OF PARKS & FORESTRY, BUREAU OF PARKS, WASHINGTON CROSSING STATE PARK LAND ACQUISITION PROGRAM	OF LANDS OF COUNTY OF MERCER (LOT-14, SECTION-121) SITUATE IN HOPEWELL TWP., NEW JERSEY MERCER COUNTY, SURVEYED BY:	DATE	3/27/73
THOMAS TYLER MOORE ASSOCIATES, INC. PROFESSIONAL ENGINEERS AND LAND SURVEYORS TRENTON, NEW JERSEY				DATE AS SHOWN	281
THOMAS TYLER MOORE SUPERVISOR MALCOLM S. LOWENHAUPT SURVEYOR MICHAEL THOMAS ANGELINO FIELD MANAGER		PRICE	0.261-00	DATE	4-1-54