

HOPEWELL TWP. TAX ATLAS DATA  
 LOT ----- 12  
 SECTION ----- 121  
 SHEET ----- 23  
 CONTAINING... 37,769.5 S.F. / 0.867 ± Acs.

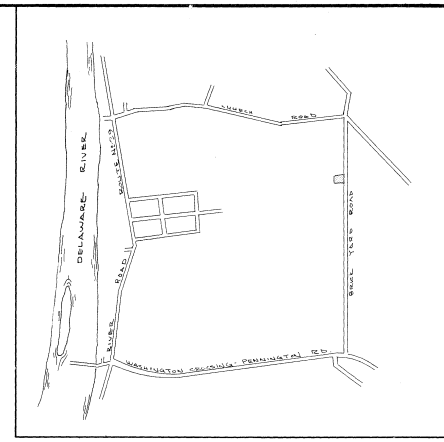

LOCATION MAP



REFERENCE  
 RECORD DEED, DULY FILED IN THE MERCER COUNTY CLERK'S OFFICE IN DEED BOOK, VOL. 1184, PG. 543, etc.  
 RECORD DEED, DULY FILED IN THE MERCER COUNTY CLERK'S OFFICE IN DEED BOOK, VOL. 1204, PG. 593, etc.

*n/y State of N.J. Conservation & Economic Devel.  
 Lot 24, Sect. 121  
 Hopewell Twp. Tax Atlas Data*

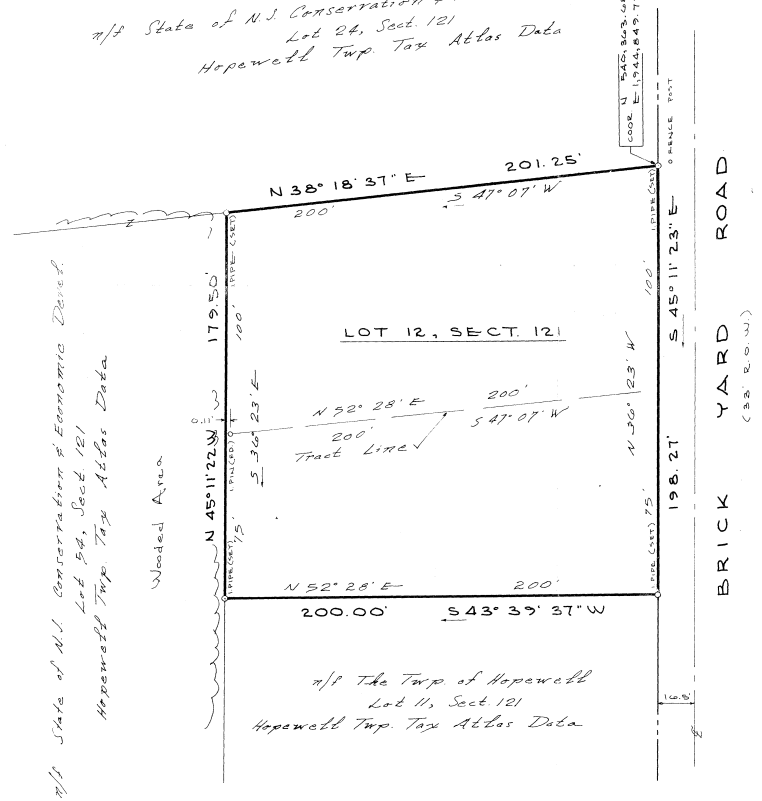

*n/y State of N.J. Conservation & Economic Devel.  
 Lot 24, Sect. 121  
 Hopewell Twp. Tax Atlas Data*

*n/y The Twp. of Hopewell  
 Lot 11, Sect. 121  
 Hopewell Twp. Tax Atlas Data*

CERTIFIED TO:  
 The COMMISSIONER of NEW JERSEY STATE DEPARTMENT OF ENVIRONMENTAL PROTECTION and RAYMOND B. & NELLIE J. HOPKINS, 1/2.

THIS SURVEY WAS MADE ON THE GROUND, IS BASED ON THE RECORD DEED and IS CORRECT THERE ARE NO ENCROACHMENTS EITHER WAY ACROSS PROPERTY LINES.

NOTE:  
 ALL IRON PIPES (SET) SHOWN HEREON ARE CAPPED WITH A PLASTIC PLUG WITH LOGO "T.M."

LEGEND  
 N 36° 23' W, 175' (DEED)  
 N 45° 11' 23" W, 198.27' (SURVEY)  
 DEED TO N.J. PLANE COOR. SYSTEM - ADD N 08° 48' 23" W.

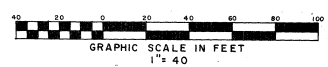

<b>PLAN OF SURVEY</b>	
FOR	
<b>STATE OF NEW JERSEY,</b>	
DEPT. OF ENVIRONMENTAL PROTECTION,	
DIVISION OF PARKS & FORESTRY,	
BUREAU OF PARKS,	
WASHINGTON CROSSING STATE PARK	
LAND ACQUISITION PROGRAM	
OF LANDS OF	
RAYMOND B. HOPKINS, et ux.	
(LOT- 12 , SECTION- 121 )	
SITUATE IN	
HOPEWELL TWP.,	MERCER COUNTY.
NEW JERSEY	
SURVEYED BY:	
<b>THOMAS TYLER MOORE ASSOCIATES, INC.</b>	
PROFESSIONAL ENGINEERS AND LAND SURVEYORS TRENTON NEW JERSEY	
THOMAS TYLER MOORE N.J.P.E. & L.S. NO 9517 MALCOLM D. LOWENHAUPT N.J.L.S. NO 12351 MICHAEL THOMAS ANGELINE N.J.L.S. NO 14156	date 5/30/73 scale AS SHOWN lot bk 261 ps drawn ck'd B.T. WBP project no. 0-261-00 file no. 41-39