

HOPEWELL TWP TAX ATLAS DATA
 LOT ----- 8
 SECTION ----- 121
 SHEET ----- 23
 CONTAINING 13,995.9 Sq Ft / 0.459 ± Acs.

REFERENCE

RECORD DEED, DULY FILED IN THE MERCER COUNTY CLERK'S OFFICE IN DEED BOOK, VOL. 795, Pg. 373, etc.

RECORD DEED, DULY FILED IN THE MERCER COUNTY CLERK'S OFFICE IN DEED BOOK, VOL. 821, Pg. 235, etc.

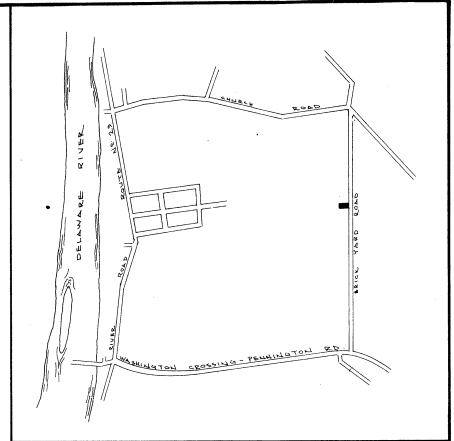

LOCATION MAP

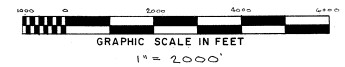

n/t State of N.J. Dept. of Environmental Protection,
 Lot 9, Sect. 121
 Hopewell Twp. Tax Atlas Data

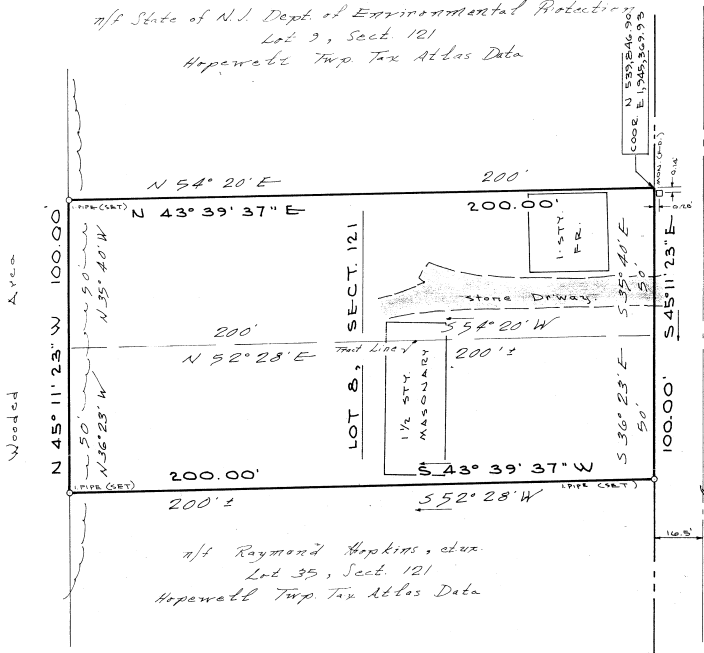

n/t Raymond Hopkins, et ux
 Lot 39, Sect. 121
 Hopewell Twp. Tax Atlas Data

BRICK YARD ROAD
 (35' ROW)

CERTIFIED TO:

The COMMISSIONER OF NEW JERSEY STATE DEPARTMENT OF ENVIRONMENTAL PROTECTION and RAYMOND & NELLIE HOPKINS, et ux.

THIS SURVEY WAS MADE ON THE GROUND, IS BASED ON THE RECORD DEED and IS CORRECT. THERE ARE NO ENCROACHMENTS EITHER WAY ACROSS PROPERTY LINES.

NOTE:

ALL IRON PIPES (SET) SHOWN HEREON ARE CAPPED WITH A PLASTIC PLUG WITH LOGO "T.M."

LEGEND

S 35° 40' E 50' (DEED)
 S 45° 11' 23" E 100.00' (SURVEY)
 DEED TO N.J. PLANE COORDINATE SYSTEM - ADD S 09° 31' 23" E.
 S 36° 23' E 50' (DEED)
 S 45° 11' 23" E 100.00' (SURVEY)
 DEED TO N.J. PLANE COORDINATE SYSTEM - ADD S 08° 48' 23" E

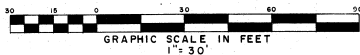

PLAN OF SURVEY FOR STATE OF NEW JERSEY, DEPT. OF ENVIRONMENTAL PROTECTION, DIVISION OF PARKS & FORESTRY, BUREAU OF PARKS, WASHINGTON CROSSING STATE PARK LAND ACQUISITION PROGRAM	
OF LANDS OF RAYMOND HOPKINS, et ux. (LOT - 8 , SECTION - 121) SITUATE IN HOPEWELL TWP., MERCER COUNTY, NEW JERSEY SURVEYED BY:	
THOMAS TYLER MOORE N.J.P.E. & L.S. NO 9817 MALCOLM D. LOWENHAUPT N.J.L.S. NO 13351 MICHAEL THOMAS ANGELENE N.J.L.S. NO 14156	date 3/26/73 scale As Shown title block pg
THOMAS TYLER MOORE ASSOCIATES, INC. PROFESSIONAL ENGINEERS AND LAND SURVEYORS TRENTON, NEW JERSEY	
project no. 0 - 261 - 00 file no. 41 - 45	