

HOPEWELL TWP. TAX ATLAS DATA
 LOT ----- 35
 SECTION ----- 121
 SHEET ----- 23
 CONTAINING 9,997.9 Sq. Ft. / 0.230± Acs.

REFERENCE

RECORD DEED, DULY FILED IN THE
 MERCER COUNTY CLERK'S OFFICE IN
 DEED BOOK, VOL. 930, PG. 358, etc.

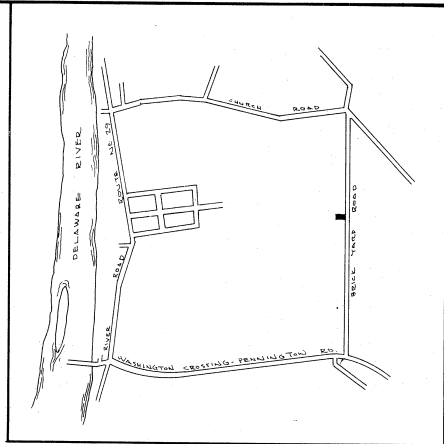

LOCATION MAP

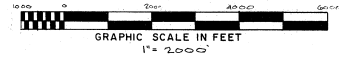

*W/ State of N.J. Conservation & Economic Devel.
 Lot 54, Sect. 121
 Hopewell Twp. Tax Atlas Data.*

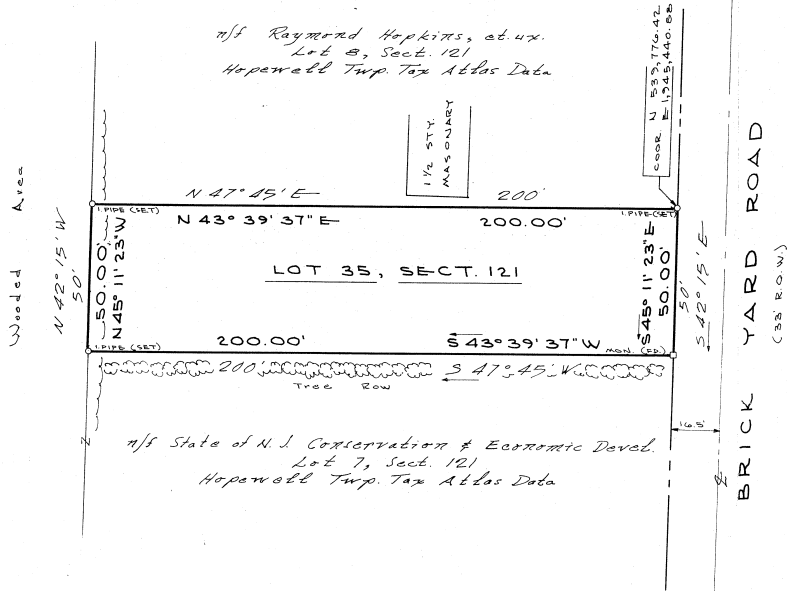

*W/ Raymond Hopkins, et ux.
 Lot 8, Sect. 121
 Hopewell Twp. Tax Atlas Data*

*W/ State of N.J. Conservation & Economic Devel.
 Lot 7, Sect. 121
 Hopewell Twp. Tax Atlas Data*

CERTIFIED TO:

The COMMISSIONER OF NEW JERSEY
 STATE DEPARTMENT OF ENVIRONMENTAL
 PROTECTION and RAYMOND B & NELLIE J.
 HOPKINS, H/W.

THIS SURVEY WAS MADE ON THE GROUND,
 IS BASED ON THE RECORD DEED and IS CORRECT.
 THERE ARE NO ENCROACHMENTS
 EITHER WAY ACROSS PROPERTY LINES.

NOTE:

ALL IRON PIPES (SET) SHOWN HEREON
 ARE CAPPED WITH A PLASTIC PLUG WITH
 LOGO "T.M."

LEGEND

S 42° 15' E 50' (DEED)
 S 45° 11' 23" E 50.00' (SURVEY)

DEED TO N.J. PLANE COORDINATE-
 SYSTEM - ADD S 02° 56' 23" E.

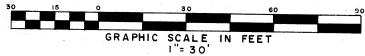

PLAN OF SURVEY
 FOR
STATE OF NEW JERSEY,
 DEPT. OF ENVIRONMENTAL PROTECTION,
 DIVISION OF PARKS & FORESTRY,
 BUREAU OF PARKS,
 WASHINGTON CROSSING STATE PARK
 LAND ACQUISITION PROGRAM

OF LANDS OF
 RAYMOND B. HOPKINS, et ux
 (LOT-35, SECTION-121)
 SITUATE IN
 HOPEWELL TWP., MERCER COUNTY,
 NEW JERSEY
 SURVEYED BY:

THOMAS TYLER MOORE ASSOCIATES, INC.
 PROFESSIONAL ENGINEERS AND LAND SURVEYORS
 TRENTON, NEW JERSEY

THOMAS TYLER MOORE N.J.P.E. & L.S. NO 9517 MALCOLM D. LOWENHAUPT N.J.L.S. NO 12351 MICHAEL THOMAS ANGELINE N.J.L.S. NO 14156	Date 3/26/73
	Scale As Shown
	Title block ps
	Drawn B.T. W.B.P.
	Project no. 0-261-00
	File no. 41-48

Michael Thomas Angeline