

TRACT REGISTER

BLOCK	LOT	PREVIOUS OWNER	ACRES	DATE	NO.	BLOCK	LOT	PREVIOUS OWNER	ACRES	DATE	NO.	BLOCK	LOT	PREVIOUS OWNER	ACRES	DATE	NO.	BLOCK	LOT	PREVIOUS OWNER	ACRES	DATE	NO.
117	68	MERCER CO.	0.449	1-5-28	6A	121	11	HOPEWELL TWP.	0.655	12-6-74	39	40	56	MAYO (EASEMENT)	25.949	10-18-04	66	16	8 & 15	JOLLY	35.423	11-5-08	94
121	P/O 3	LAVINSON	7.360	2-3-28	7	121	15 & 20	MARDEN	2.052	12-24-74	40	23	16	SKYVIEW PARTNERS	2.960	12-10-04	67	121	26.01	WHITMAN	7.07	1-30-09	95
58	101 & 62	STEEL	1.130	10-8-25	10	121	14	MERCER CO.	6.282	5-6-75	41	40.02	25.02 & 27	GERHARDT	15.315	2-8-05	68	16	2	TELESCO/KURTZ FAMILY TRUST	25.929	4-6-09	96
121	P/O 3	JOHNSON	0.480	4-30-26	11	121	8, 12 & 35	HOPKINS	1.348	6-12-75	42	16, 16.01, 17 & 1059	3, 7, 13 & 29, 29.01	UNITED WATER LAMBERTVILLE	398.628	6-20-03	69	26	21	CONSTRUCTURAL DYNAMICS INC.	212.327	5-27-09	97
121	P/O 3	NASON	1.000	4-30-26	12	420	2	NORTHWIND	35.000	6-27-77	43	41	4 & 10	AL-ASSADI	43.202	3-9-05	70	133	P/O 13 & P/O 14	SALADINO	107.810	5-25-10	98
121	P/O 3	BLACKWELL	100.000	1-4-13	13	121	10	WILLIAMS	0.740	1-31-78	44	38 & 55	38 & 35	SHADY PINES	25.085	3-11-05	71	16	P/O 6.01	LAWSON	15.679	3-25-11	99
121	P/O 3	STRITTMATER	112.590	2-28-22	14	60	28 & 29	HIGHAM	149.978	2-24-95	45	40.01	2	CLAUDE CASE INC.	24.483	5-4-05	72						
121 & 58	P/O 3 & 62, 101	STRITTMATER	6.830	7-17-23	15	121	41, 42, 44 & 48	FEES ESTATE	13.923	12-23-96	46	12	13	PECCARELLI	15.000	5-25-05	73						
58	62 & 101	FARLEY & NELSON	4.830	6-10-24	16A & B	121	26 & 40	WITZMAN	46.331	12-31-96	47	4	12, 12.01, 14, & 38	TASSONE	55.297	6-23-05	74						
121	P/O 3	KIMBLE	1.000	8-28-24	17	62	4	SMITH	78.953	5-19-98	48	4	P/O 64	STOVEKEN	15.721	9-16-05	75						
93	13	BOSCARELL	41.370	9-21-28	18	29	13	ORLANDO (EASEMENT)	107.741	11-18-98	49	17	17.01	RUTGERS UNIVERSITY	48.987	10-14-05	76						
97	P/O 5	DZBENSKI	11.720	8-2-29	19	18 & 25	8.02, 13 & 41	FRIENDS OF HOPEWELL VALLEY	58.571	10-14-98	50	26	7	D & R GREENWAY TRUST	54.164	9-16-05	77						
121	P/O 5	FIRST MECHANICS NATIONAL BANK	5.065	6-26-34	21	2	P/O 9	SOMMER PARK INC.	37.710	9-11-97	51	30	6	HUEBNER	10.250	11-9-05	78						
121	P/O 5	FIRST MECHANICS NATIONAL BANK	74.935	9-22-41	24	62	6	BLASKWELL ESTATE	55.011	3-2-99	52	17	P/O 20.02	KIM	14.000	5-5-06	80						
121	4	WOLFE	74.710	10-30-63	26	25	1	DONDERO	36.334	3-8-99	53	8	8.03	NOVOBILSKY (ESTATE)	20.598	5-31-06	81						
121	27	HARBOURT	66.840	10-5-64	27	29	6 & 7	ORLANDO	143.83	9-1-99	54	2	P/O 1	THOMPSON	16.785	6-27-06	82						
97 & 121	12 & 24	NIEDERER	68.82	12-9-64	28	60	23.01, 23.02 & 23.03	REGENCY PARK	53.409	1-20-00	55	25	3.01 & 3.02	NAYFIELD & KELLY	64.451	6-8-06	83						
97	4	PHILLIPS	131.390	2-18-65	29	30	16	ORLANDO	28.430	5-23-00	56	17	P/O 25	BURKE	41.767	7-31-06	84						
97	3 & 6	CLARK	7.590	8-15-65	30	23	11	SKYVIEW PARTNERS	55.010	11-18-01	57	17	24	W. AMWELL TWP.	10.000	8-30-06	85						
121	9	HOPKINS	1.031	11-9-66	31	60	28	KUSER	129.170	11-26-01	58	61	6.01	HOPEWELL TWP.	32.742	8-30-06	86						
121	54	LIPPINCOTT	18.730	9-6-66	32	61	2	FRIENDS OF HOPEWELL VALLEY	60.655	6-22-00	59	20	2.03	FULPER PRESERVATION LLC	28.611	9-12-06	87						
121	13	WITTE	48.450	9-18-67	33	40	10.01, 18, 18.01, 19 & 21.02	KUSER	85.139	8-2-02	60	37	2	FENSTERMAKER	31.106		88						
121	7	BURKERT	1.270	3-1-68	34	40	52, 53, & 54	D & R GREENWAY	47.468	2-24-04	61	34	P/O 25	HORSMAN	44.435		89						
121	21	CHAMBERLIN	0.507	6-15-70	35	16	P/O 5	BURGARD	15.062	2-20-04	62	5201	P/O 4.01	MOORE	35.000	11-9-06	90						
121	29	KOGER	0.0688	5-11-72	36	35	32, 35, 41 & 61	ROTH	32.754	5-26-04	63	12	P/O 9.01	STARTZELL	22.945	12-7-06	91						
121	28	HOREMAN	9.810	8-10-73	37	6601	16	D & R GREENWAY (POTTER)	1.516	2-24-04	64	40	47	NICOLICH	12.107	12-22-06	92						
136	17	DORAN	0.206	4-23-73	38	30	4	EAMES	75.761	6-04	65	12	19 & 20	CHARLES ELSE PROPERTIES LLC	27.394	4-4-07	93						

STATE OF NEW JERSEY	
DEPARTMENT OF ENVIRONMENTAL PROTECTION	
DIVISION OF PARKS AND FORESTRY	
WASHINGTON CROSSING STATE PARK	
TRACT REGISTER	
DRAWN BY:	SCALE:
R. OPACKI	1" = 600'- 0"
DATE:	PREPARED BY THE
5-13-10	OFFICE OF RESOURCE DEVELOPMENT

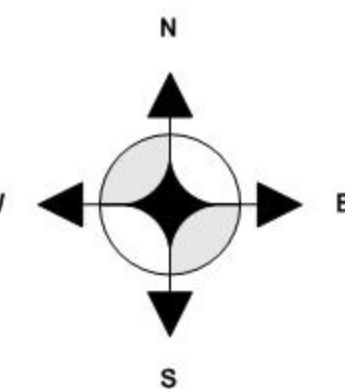

MATCH TO SHT. 3



MATCH TO SHT. 1

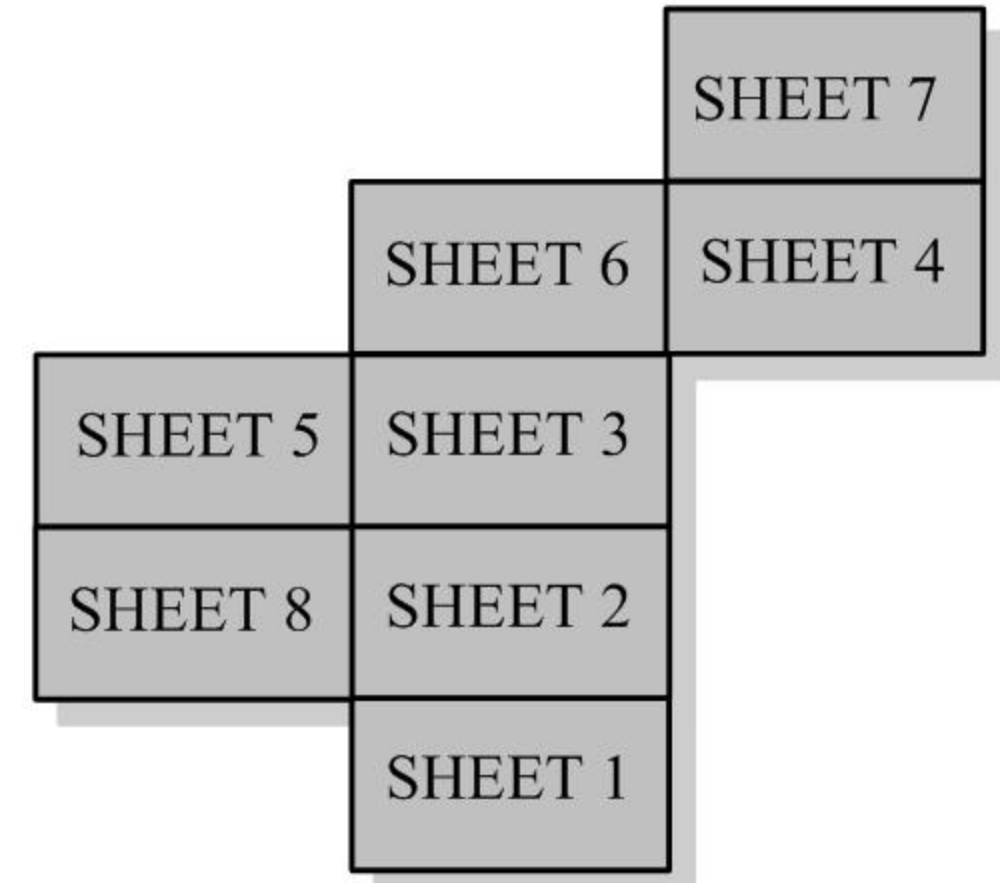

INDEX



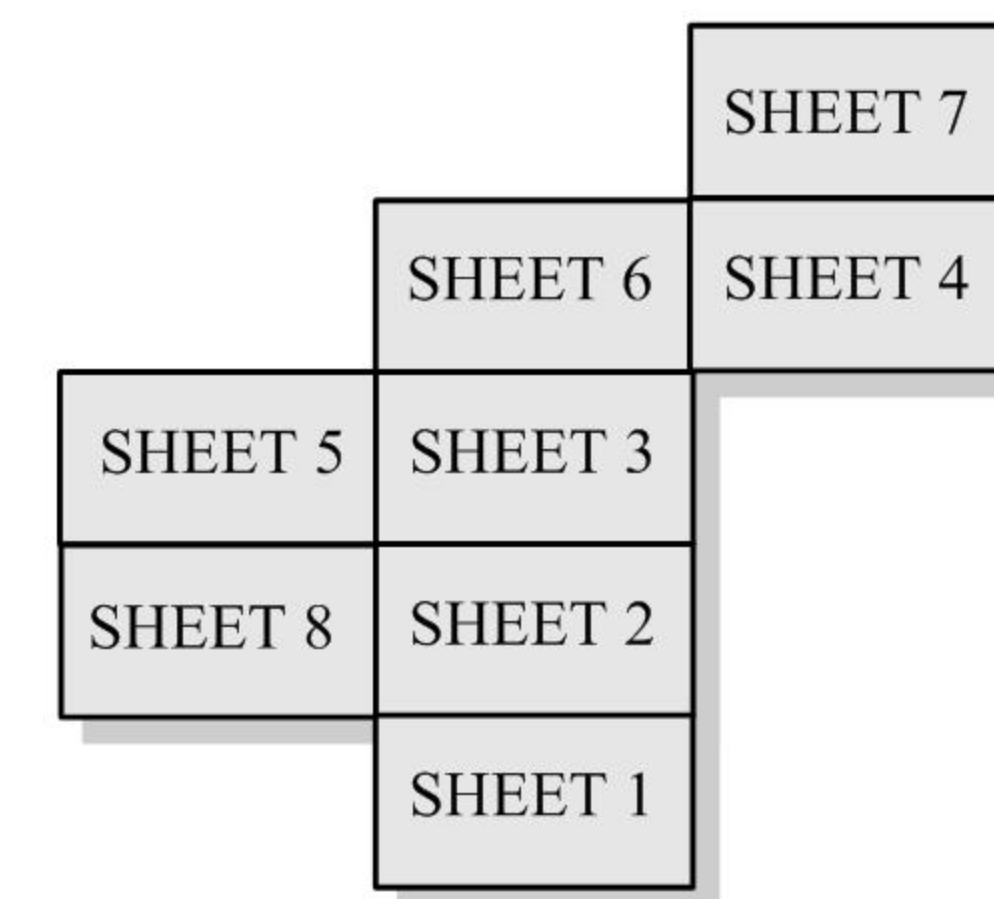
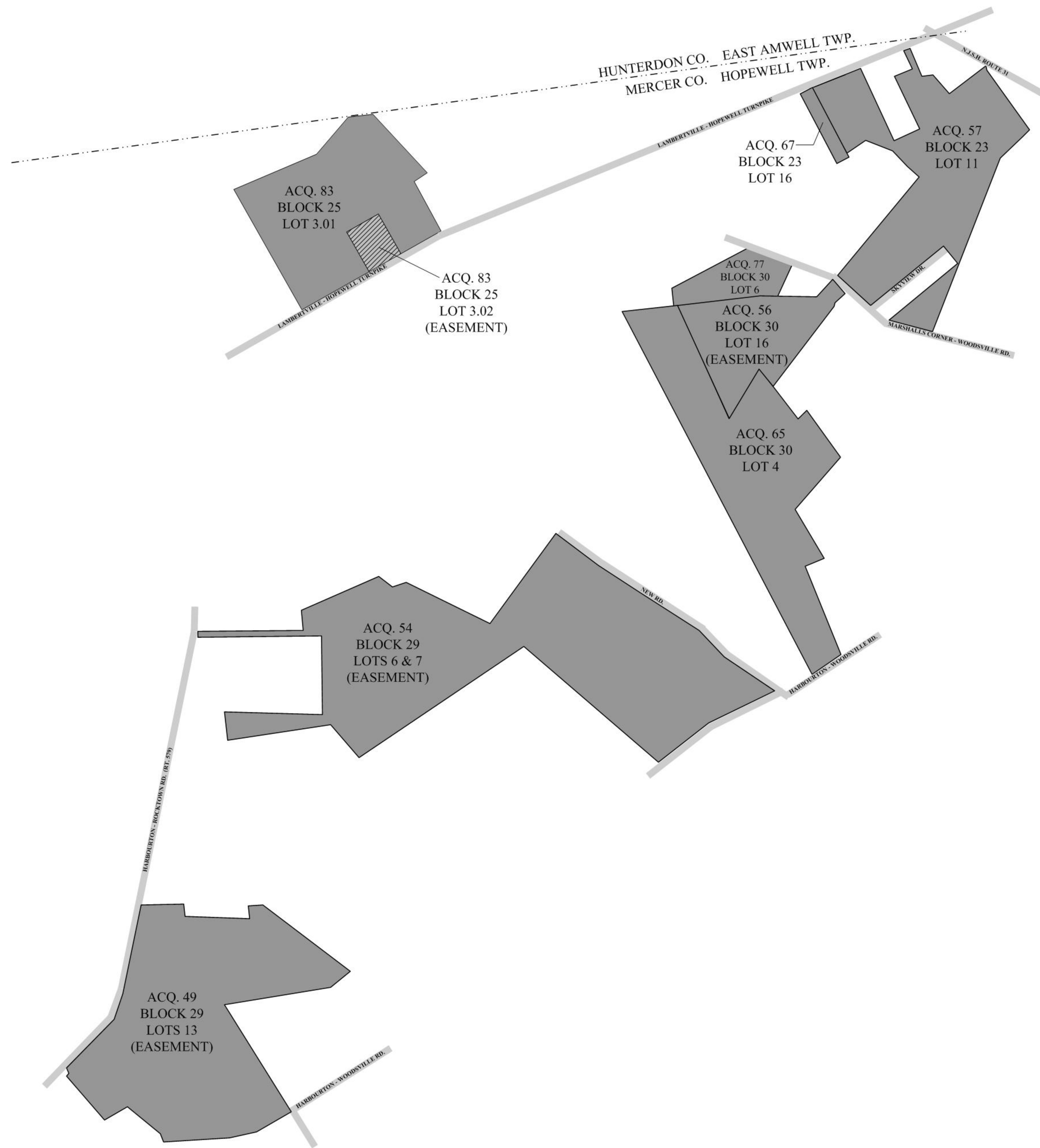
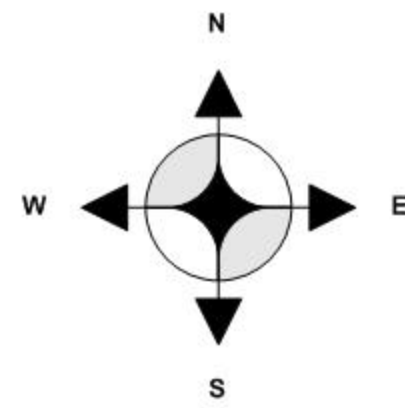

STATE OF NEW JERSEY DEPARTMENT OF ENVIRONMENTAL PROTECTION DIVISION OF PARKS AND FORESTRY				SHT. 2 OF 8
WASHINGTON CROSSING STATE PARK COMPOSITE ACQUISITION MAP				
DRAWN BY:	SCALE:	DATE:	PREPARED BY THE OFFICE OF RESOURCE DEVELOPMENT	
R.OPACKI	1" = 600'-0"	6-24-98		



INDEX



			
STATE OF NEW JERSEY DEPARTMENT OF ENVIRONMENTAL PROTECTION DIVISION OF PARKS AND FORESTRY			
WASHINGTON CROSSING STATE PARK			
COMPOSITE ACQUISITION			SHT. 3 OF 8
DRAWN BY:	SCALE:	DATE:	PREPARED BY THE OFFICE OF RESOURCE DEVELOPMENT
R. OPACKI	1" = 600'-0"	12-14-98	

EAST AMWELL TOWNSHIP
HOPEWELL TOWNSHIP

ACQ. 82
BLOCK 2
LOT 1.02

ACQ. 51
BLOCK 2
LOT P/O 9

ACQ. 74
BLOCK 4
LOT'S 12, 12.01, 14 & 38

ACQ. 75
BLOCK 4
LOT P/O 64

ACQ. 81
BLOCK 8
LOT P/O 8.03

FEATHER BED LANE

FEATHER BED LANE

DUNWAD LANE

HOPEWELL BURGESS BL.

PROSPECT ST.

HOPEWELL BOROUGH
HOPEWELL TOWNSHIP

ACQ. 50
BLOCK 18; LOTS 8.02 & 13
BLOCK 25; LOT 41

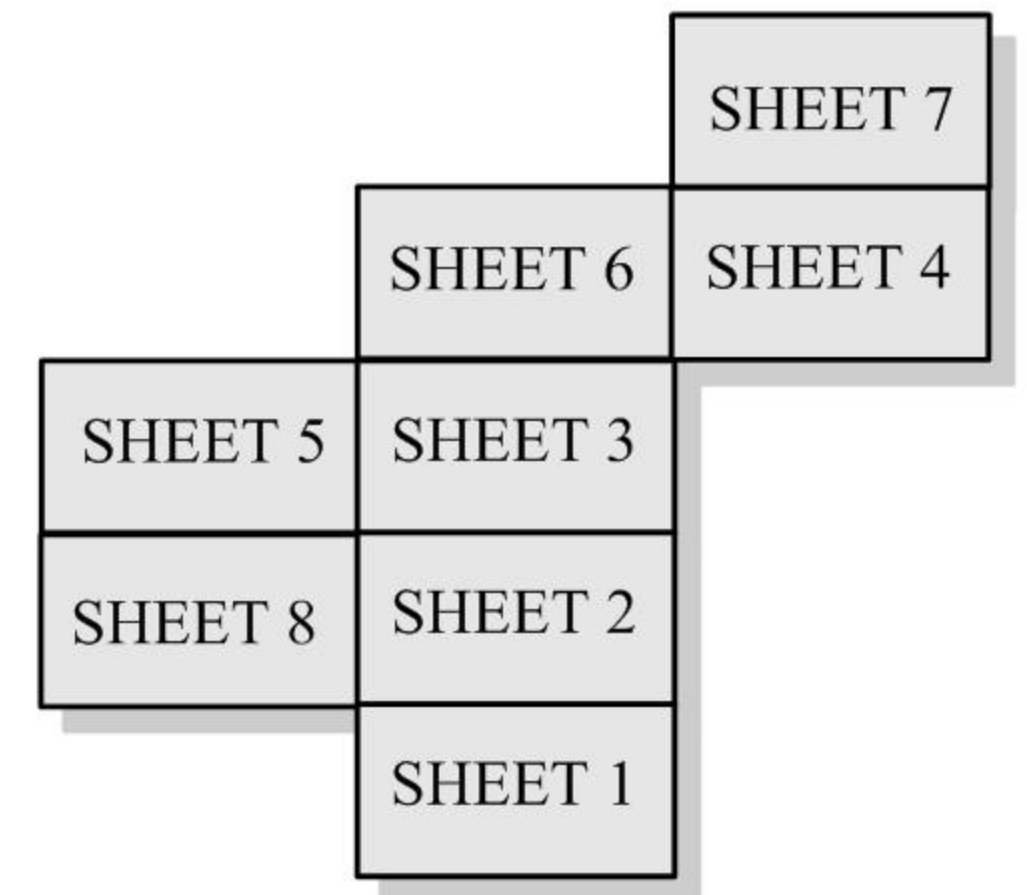
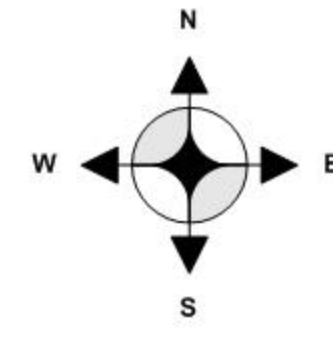

INDEX

STATE OF NEW JERSEY		DEPARTMENT OF ENVIRONMENTAL PROTECTION		DIVISION OF PARKS AND FORESTRY	
WASHINGTON CROSSING STATE PARK					
COMPOSITE ACQUISITION					SHT. 4 OF 8
DRAWN BY:	SCALE:	DATE:	PREPARED BY THE OFFICE OF RESOURCE DEVELOPMENT		
R. OPAKI	1" = 600'-0"	3-11-99			



SHEET 9	SHEET 7
SHEET 6	SHEET 4
SHEET 5	SHEET 3
SHEET 8	SHEET 2
SHEET 1	

INDEX



STATE OF NEW JERSEY DEPARTMENT OF ENVIRONMENTAL PROTECTION DIVISION OF PARKS AND FORESTRY		
WASHINGTON CROSSING STATE PARK		
COMPOSITE ACQUISITION MAP		SHT. 5 OF 9
DRAWN BY: R. OPACKI	SCALE: 1" = 600'-0"	DATE: 9-27-99
PREPARED BY THE OFFICE OF RESOURCE DEVELOPMENT		

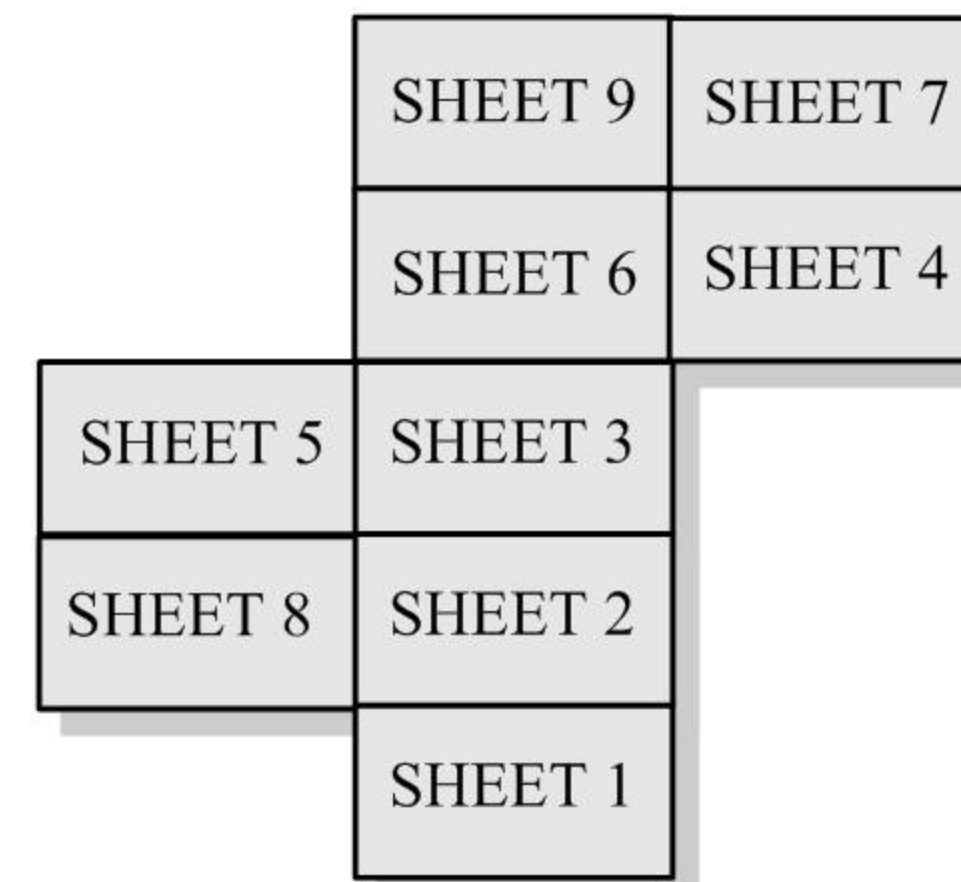
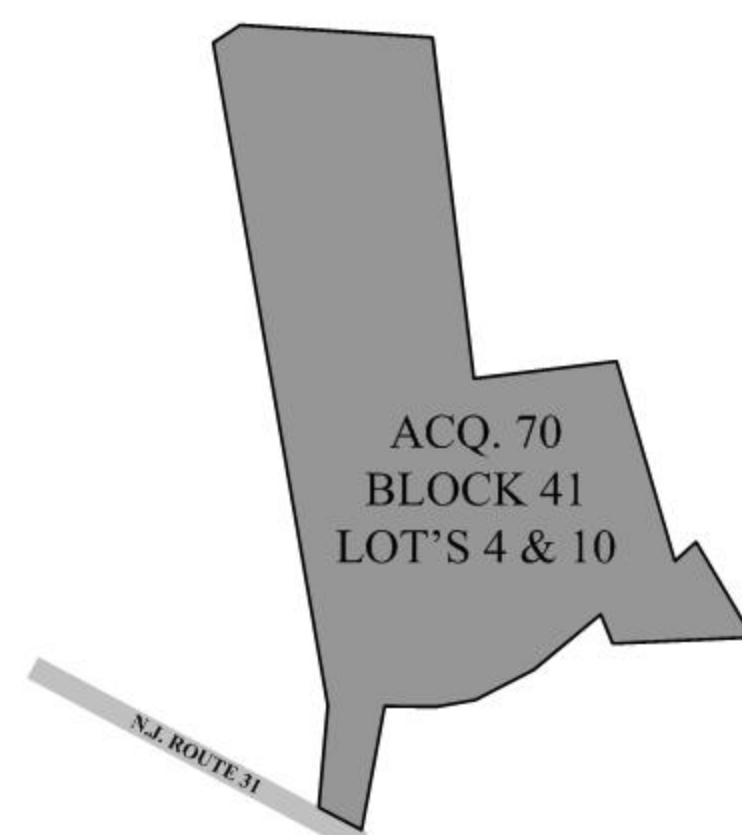
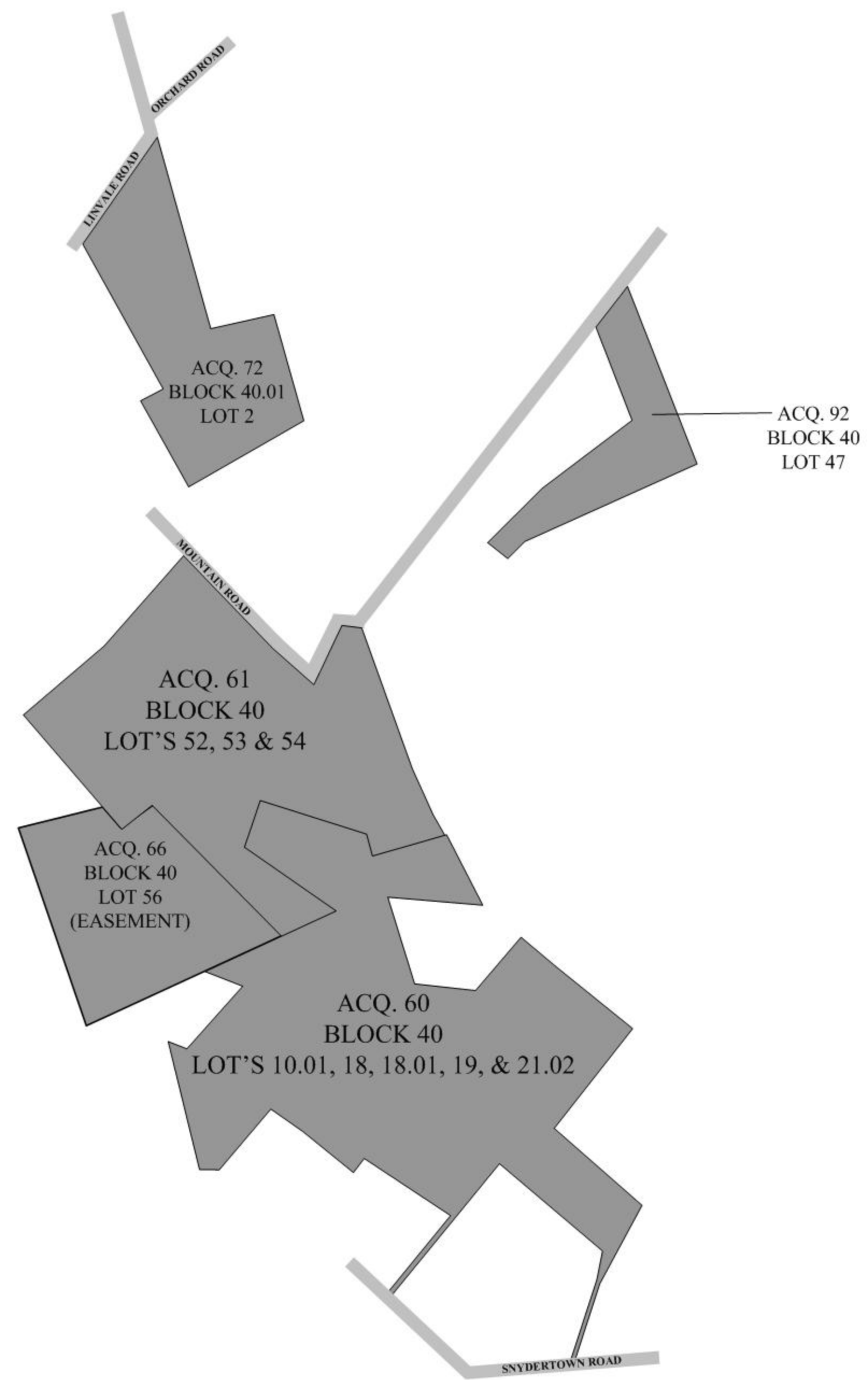
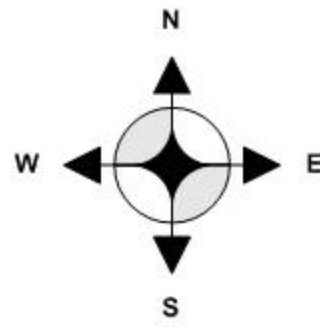

INDEX



STATE OF NEW JERSEY		DEPARTMENT OF ENVIRONMENTAL PROTECTION	
DIVISION OF PARKS AND FORESTRY			
WASHINGTON CROSSING STATE PARK			
COMPOSITE ACQUISITION			SHT.6 OF 9
DRAWN BY:	SCALE:	DATE:	PREPARED BY THE
R. OPACKI	1" = 600'-0"	8-15-03	OFFICE OF RESOURCE DEVELOPMENT

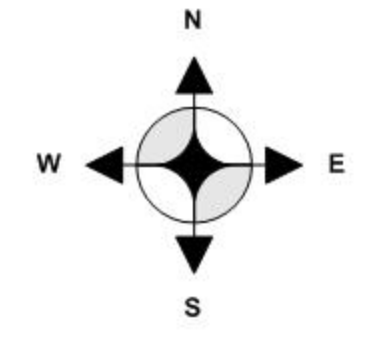

	SHEET 9	SHEET 7
	SHEET 6	SHEET 4
SHEET 5	SHEET 3	
SHEET 8	SHEET 2	
	SHEET 1	

INDEX



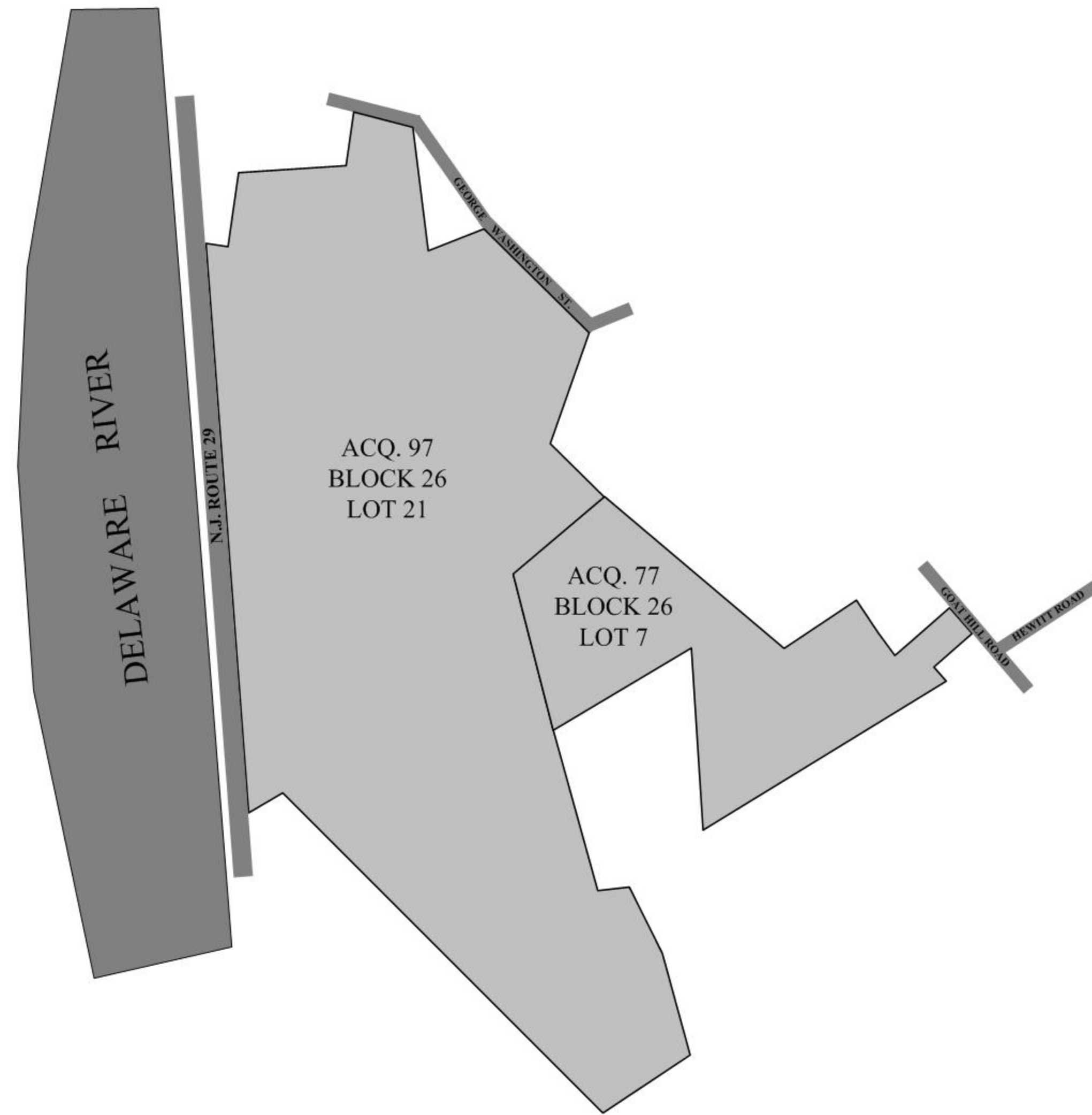
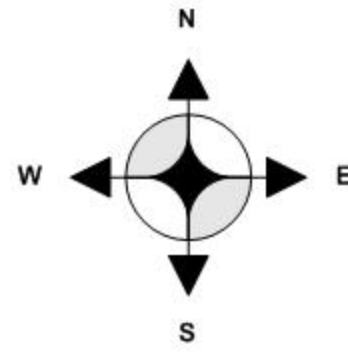

STATE OF NEW JERSEY		DEPARTMENT OF ENVIRONMENTAL PROTECTION		DIVISION OF PARKS AND FORESTRY	
WASHINGTON CROSSING STATE PARK					
COMPOSITE ACQUISITION					SHT. 7 OF 9
DRAWN BY:	SCALE:	DATE:	PREPARED BY THE OFFICE OF RESOURCE DEVELOPMENT		
R. OPACKI	1" = 600'-0"	7-7-04			



	SHEET 9	SHEET 7
	SHEET 6	SHEET 4
SHEET 5	SHEET 3	
SHEET 8	SHEET 2	
	SHEET 1	

INDEX



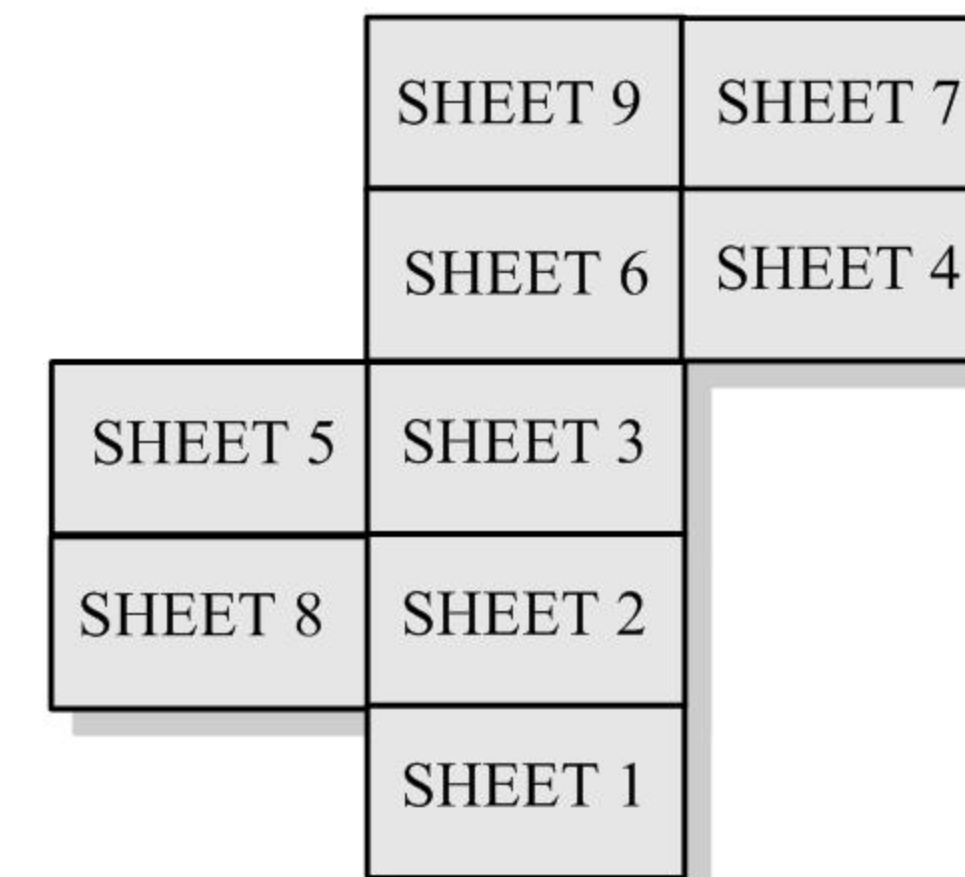
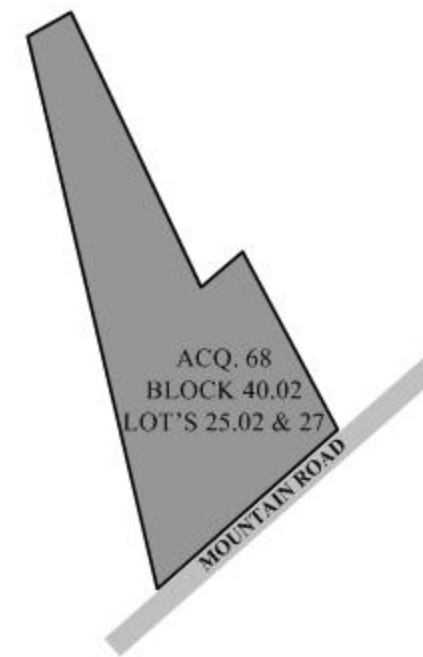
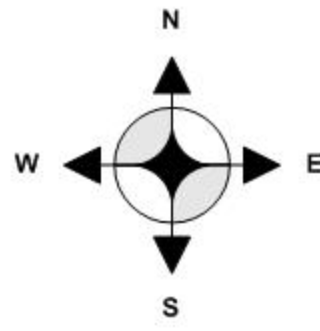

		STATE OF NEW JERSEY			
DEPARTMENT OF ENVIRONMENTAL PROTECTION					
DIVISION OF PARKS AND FORESTRY					
WASHINGTON CROSSING STATE PARK					
COMPOSITE ACQUISITION MAP				SHT. 8 OF 9	
DRAWN BY:	SCALE:	DATE:	PREPARED BY THE		
R. OPAKI	1" = 600'-0"	11-29-05	OFFICE OF RESOURCE DEVELOPMENT		



INDEX



		STATE OF NEW JERSEY		
		DEPARTMENT OF ENVIRONMENTAL PROTECTION		
		DIVISION OF PARKS AND FORESTRY		
		WASHINGTON CROSSING STATE PARK		
COMPOSITE ACQUISITION			SHT. 9	
			OF	
			9	
DRAWN BY:	SCALE:	DATE:	PREPARED BY THE	
R. OPAKI	1" = 600'-0"	3-20-07	OFFICE OF RESOURCE DEVELOPMENT	