

Thief Gets Peanuts Loot

CERRITOS, Calif. (AP) — A burglar has pulled a job here for peanuts, Lakewood sheriff's deputies said.

The burglar apparently forced open a railroad freight car parked behind the All-American Nut Co., and took 200 pounds of peanuts valued at \$5,000, authorities reported.

Lower Ferry Road To Be Closed

Lower Ferry Road will be closed for repairs from 9 a.m. to 5 p.m. tomorrow and Tuesday from River Road to Sullivan Way.

Ewing Township officials said local traffic will be permitted to use the road.



Staff Photo By Calvin Soliday

ON THE TRAIL — Deede Hearn, 8, of Titusville with her eyes closed demonstrates how the blind can use the new nature trail at Washington Crossing State Park's Nature Education Center. Mrs. Lucille Bertuccio, a center naturalist, is carrying a tape recorder that describes the many plants and trees along the trail.

Nature Trail For The Blind Opens In Park

By JANE S. FINK
Staff Writer

HOPEWELL — A special nature trail for the blind, whose winding path cuts through the woods of Washington Crossing State Park's Nature Education Center, was formally opened yesterday.

The entire project is a gift of the Hopewell Township Lions Club to the nature center.

And just as sighted persons wander about museum-with head phones on to listen to museum lectures, so the blind will be keyed into the wonders of the nature trail out-of-doors.

For in addition to building the trail, the Lions have donated tape cassettes, which provide a running commentary about the many plants, vines, shrubs and trees located here.

Yesterday the Lions Club members came back to the nature center to view their efforts, holding a special dedication ceremony with park officials and representatives from the Trenton Association of the Blind.

The horseshoe-shaped trail is two-tenths of a mile long, carpeted with wood chips so the blind and sensory-handicapped can feel the trail's pathway. Stone has been laid along the trail where a horse path crosses.

In addition, a sturdy wire cable has been strung waist-high along one side of the trail to help guide the blind.

Public Service Electric & Gas Company donated the tops of 50 telephone poles, which the Lions Club sunk about three feet into the ground to support the wire cable. Each pole is numbered and there are additional stops along the guide wire to indicate when the blind should turn on their hand-held tape recorders for more information.

Mrs. Rachel S. Horne, head naturalist at the center, is very happy that the trail has been constructed, after more than a year in the planning stages.

"The trail is for anybody who wants to sniff and listen," she says, pointing out that "kids may want to use the guide wire. They can close their eyes and feel the pathway. It makes them think and listen."

At the end of the trail Mrs. Horne plans to place a tall wooden tub planted with different herbs so that the blind can smell and feel these different plants without much trouble.

Among the many summer plants and shrubs that will be pointed out to the blind are wild flowers, red cedars and junipers, broom sedge, wild honeysuckle and grape vines, galls, fungus, and dogwood, shag bark hickory, ash, oak, chestnut, maple and beech trees.

Those traveling the blind trail this summer may also be in for an extra surprise—a visit by an inquisitive little deer named Jingles.

One of Mrs. Horne's chief concerns is caring for injured wildlife, nursing the animals back to health and returning them to the wild if possible.

Jingles, now a yearling, was found in the hills by a Ewing Township couple and brought home to their back yard. Here the fawn was raised and domesticated for about nine months.

Although the fawn ate horse feed and lawn grass, "she didn't know about eating tree branches, vines and wild clover. She didn't know how to live as a wild deer," says Mrs. Horne, adding: "She was a terrific pet—but she wasn't a deer. And she wasn't nearly as strong and big as she should be."

As a result, since the end of March when Jingles arrived at the nature center, Mrs. Horne and her assistants have been patiently trying to encourage her to become wild. However, Jingles loves to remain on the park grounds and still relies on a bowl of feed which Mrs. Horne leaves out for her each night.

SHORT TERM RENTAL RATES TRUCKS TRACTORS

YEARLY RATES FURNISHED UPON REQUEST

25% discount from time and mileage for 500 miles per day or more.

Vehicle Type	10 hrs. or less	24 Hrs. or less	Weekly	Month	Min. Mi. Day Wk. Mo.	Mileage	Capacity
Econ Panel Pick-up	\$11.00	\$13.00	\$ 55.00	\$190.00	200 800	12c	¾ Tons
10' Walk-in	13.00	15.00	65.00	220.00	200 800	14c	1 Room 1½ Tons
12' Van	14.00	16.00	70.00	240.00	200 800	14c	3 Rooms 5 Tons
14' Van Stake	15.00	17.00	75.00	250.00	200 800	15c	5 Rooms 5½ Tons
16' Van Stake	16.00	18.00	85.00	300.00	200 800	16c	6-7 Rooms 6 Tons
18' Van Stake	17.00	19.00	90.00	325.00	200 800	17c	8-9 Rooms 6½ Tons
20' Van Stake	18.00	20.00	100.00	340.00	200 800	18c	9-10 Rooms 7 Tons
24' Van		25.00	115.00	390.00	40 200 800	21c	7 Tons
S/A Diesel		40.00	175.00	595.00	100 500 2,000	17c	60,000 G.C.W.
T/A Diesel		45.00	198.00	675.00	100 500 2,000	18c	72,000 G.C.W.

ALL RATES INCLUDE: Insurance Liability and Property Damage . . . \$250 Deductible on straight trucks . . . \$500 Deductible on tractors . . . Fire and Theft . . . Maintenance including road service . . . Replacement in case of breakdown . . . All licenses and inspections . . . Hand trucks and pads available.

biddle
TRUCK LEASING
644 Whitehead Road, Trenton, N.J.
phone 392-4181

NOW AVAILABLE **U-HAUL** ONE WAY TRUCKS AT BIDDLE'S

Unmatchable Protection.

FREE for 3 Months

AT THE SIGN OF THE SHIP!

Protect your valuables from fire, theft, and loss — rent a Safe Deposit Box at The National State Bank for a year and receive 3 extra months FREE!

Come in now . . . while they last!

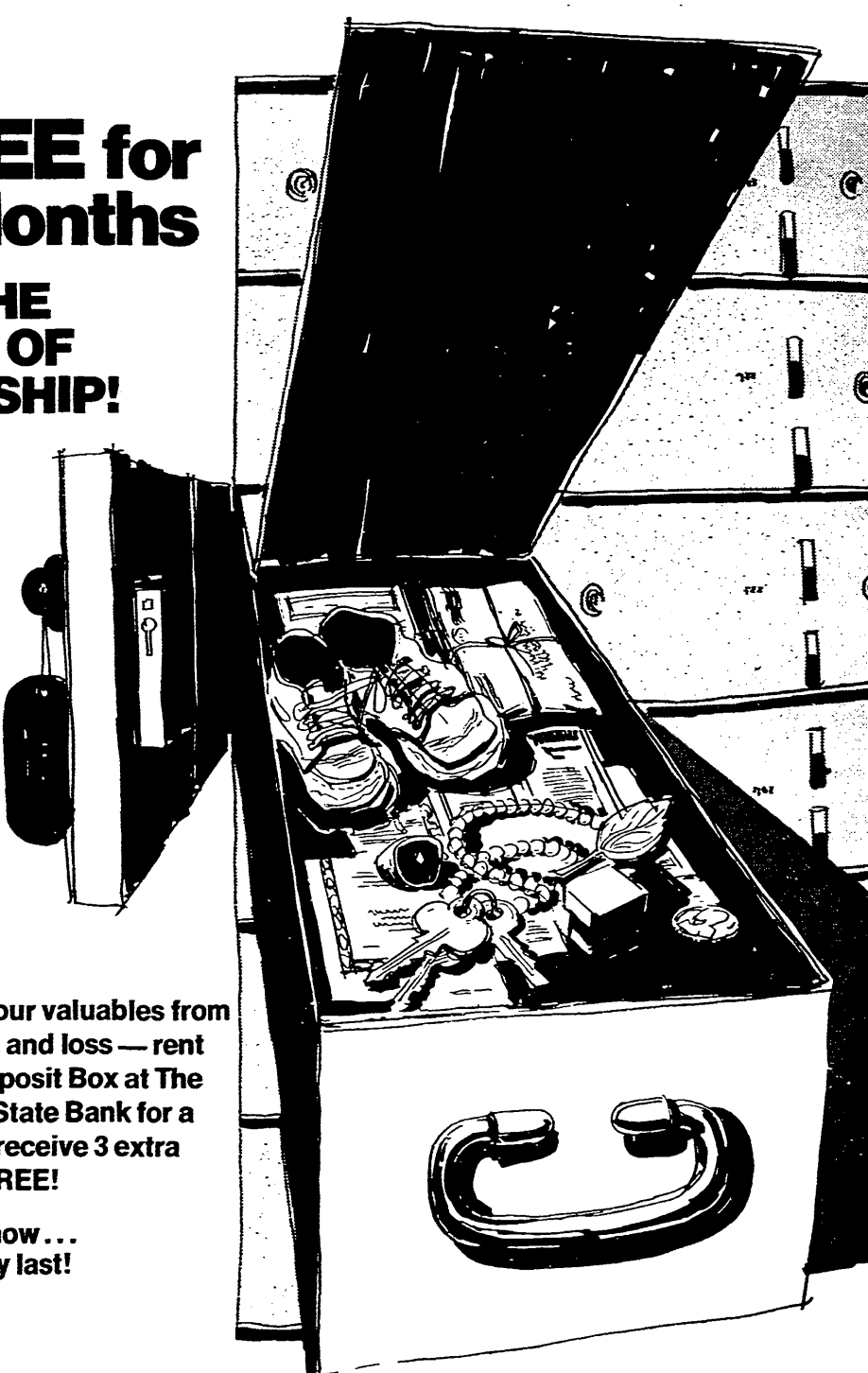

FIRST SINCE 1812
THE NATIONAL STATE BANK

10 Offices in The Greater Trenton Area:
IN TRENTON: 28 W. State Street • S. Broad & Market Streets • S. Broad & Hudson Streets • Hamilton & Logan Avenues • Prospect Street & Pennington Avenue • Penn Station • Sanhican Drive & Sullivan Way
IN HOPEWELL TOWNSHIP: Pennington Shopping Center • Route 31 and W. Delaware Avenue
IN LAWRENCE TOWNSHIP: U.S. Route 1 & Quaker Bridge Road • Princeton Pike & Franklin Corner Road

Phone for all Trenton Offices: 396-4030
Other offices located throughout Hunterdon, Middlesex and Union counties.



★ PERSONALIZED SERVICE
★ HONEST PRICES
★ LARGEST SELECTION



G. E.

AIR CONDITIONERS

**ALL SIZES
IN STOCK FOR
IMMEDIATE DELIVERY**

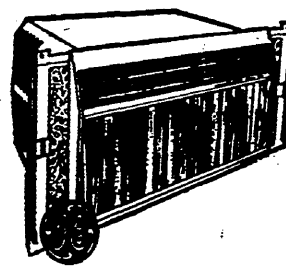
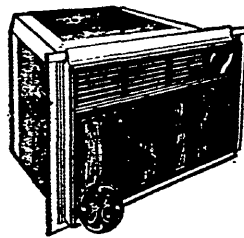

From 4,000 BTU Carry Cool

to
**Big, Big 32,000 BTU
Area Air Conditioner**
Prices Start at

\$99



FREE PARKING • FREE SERVICE • IMMEDIATE DELIVERY
TWO LOCATIONS

RTE 1 BAKERS BASIN RD • 2100 NOTTINGHAM WAYS
INSTANT CREDIT \$500

Bus Saidt is MUST reading for sports fans. Follow Bus in THE EVENING TIMES and SUNDAY TIMES ADVERTISER.

**MANNING'S FURNITURE
SPECIAL SALE**

AN UNHEARD OF SPECIAL PURCHASE OF PENNSYLVANIA HOUSE UPHOLSTERY SAVES AT LEAST HUNDRED OF DOLLARS ON A SOFA

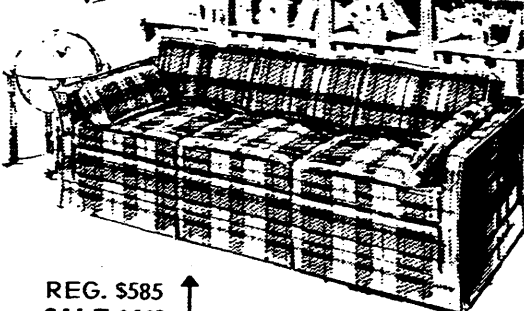
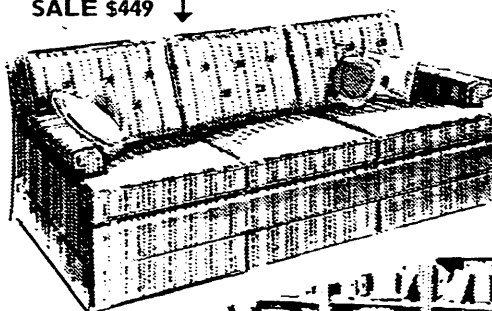
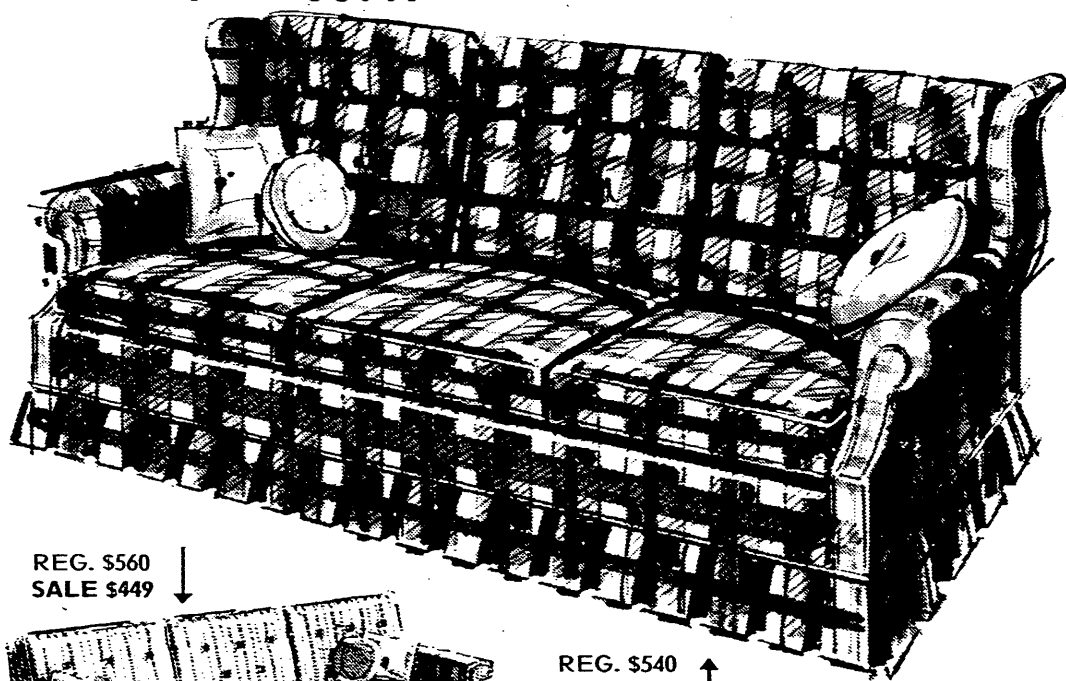

REG. \$560
SALE \$449

REG. \$540
SALE \$429

REG. \$585
SALE \$469

These famous Pennsylvania House sofas are treasures at their regular prices. At this special purchase, they make for one of the most unique values we have ever offered.

Remember, each sofa is magnificently crafted in the Pennsylvania House tradition. Here is classic American Traditional styling that goes beautifully with contemporary and traditional settings . . . and the "sitting" is a luxurious comfort that means the finest.

Remember, too, that they are covered in exquisite decorator fabrics. Beautiful fabrics that will retain their beauty for a long time to come.

"Still Fine Furniture . . . The Manning's Way" . . . Since 1847

MANNING'S FURNITURE

1230 WHITEHORSE—MERCERVILLE ROAD

Hamilton Twp.
(Near K-Mart)

Phone
585-5300

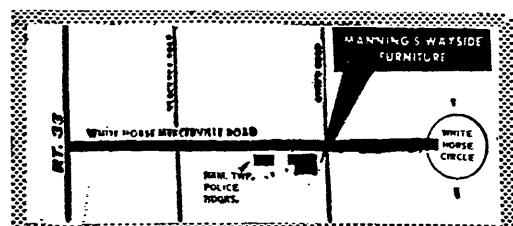

Open Every Nite 'til 9 Saturday 'til 5 P.M.